Installation ubuntu serveur

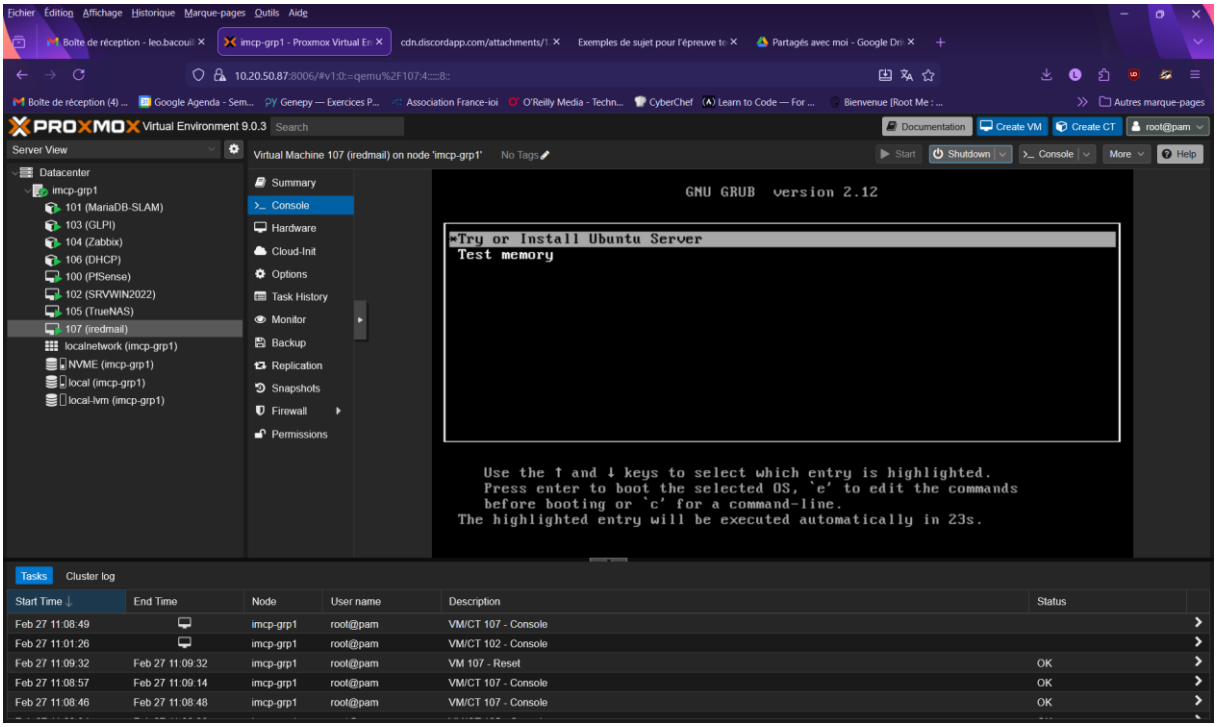

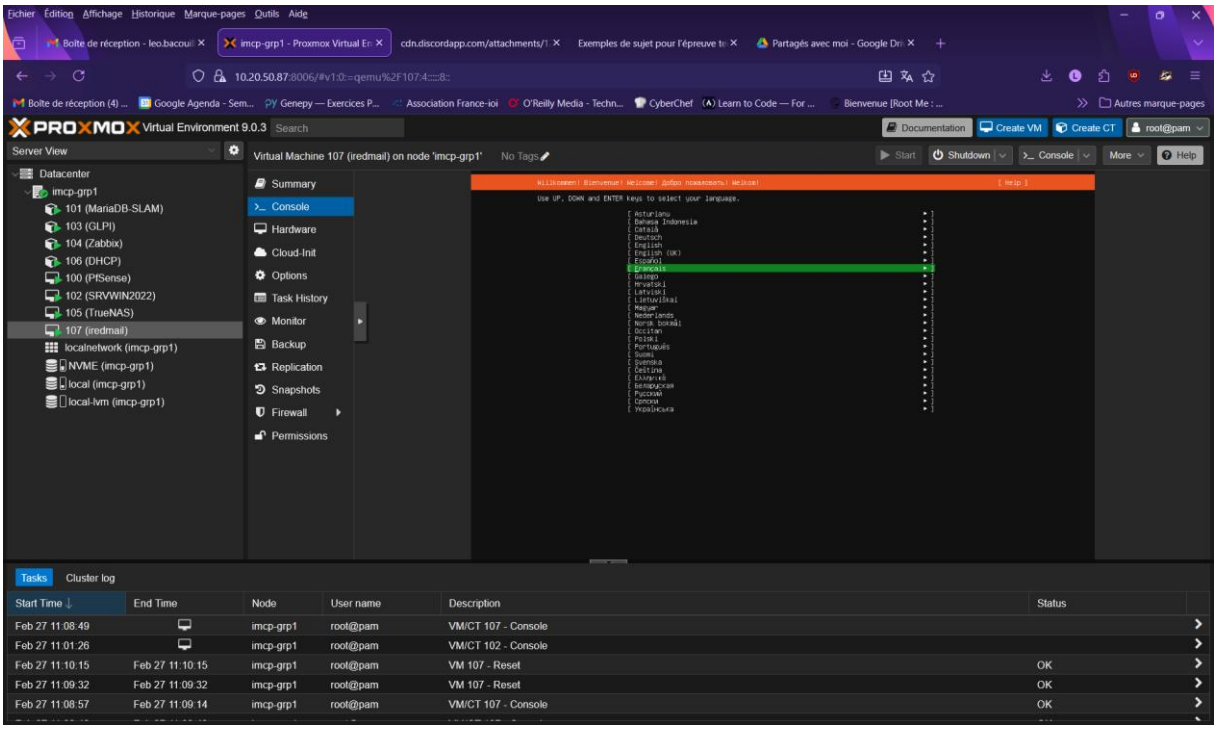

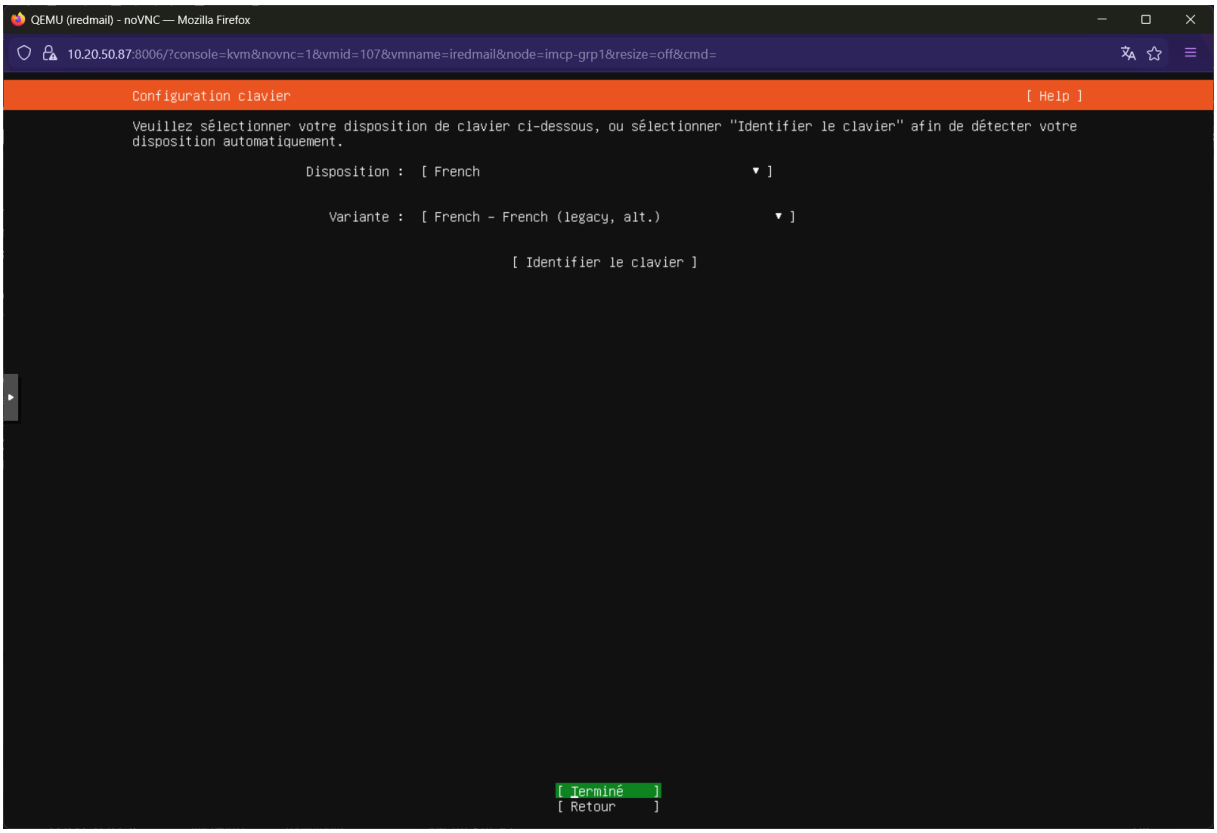
QEMU (iredmail) - noVNC — Mozilla Firefox
10.20.50.87:8006/?console=kvm&novnc=1&vmid=107&vmname=iredmail&node=imcp-grp1&resize=off&cmd=
Configuration clavier
[Help]
Veuillez sélectionner votre disposition de clavier ci-dessous, ou sélectionner "Identifier le clavier" afin de détecter votre disposition automatiquement.
Disposition : [French ▾]
Variante : [French - French (legacy, alt.) ▾]
[Identifier le clavier]
[Terminé]
[Retour]

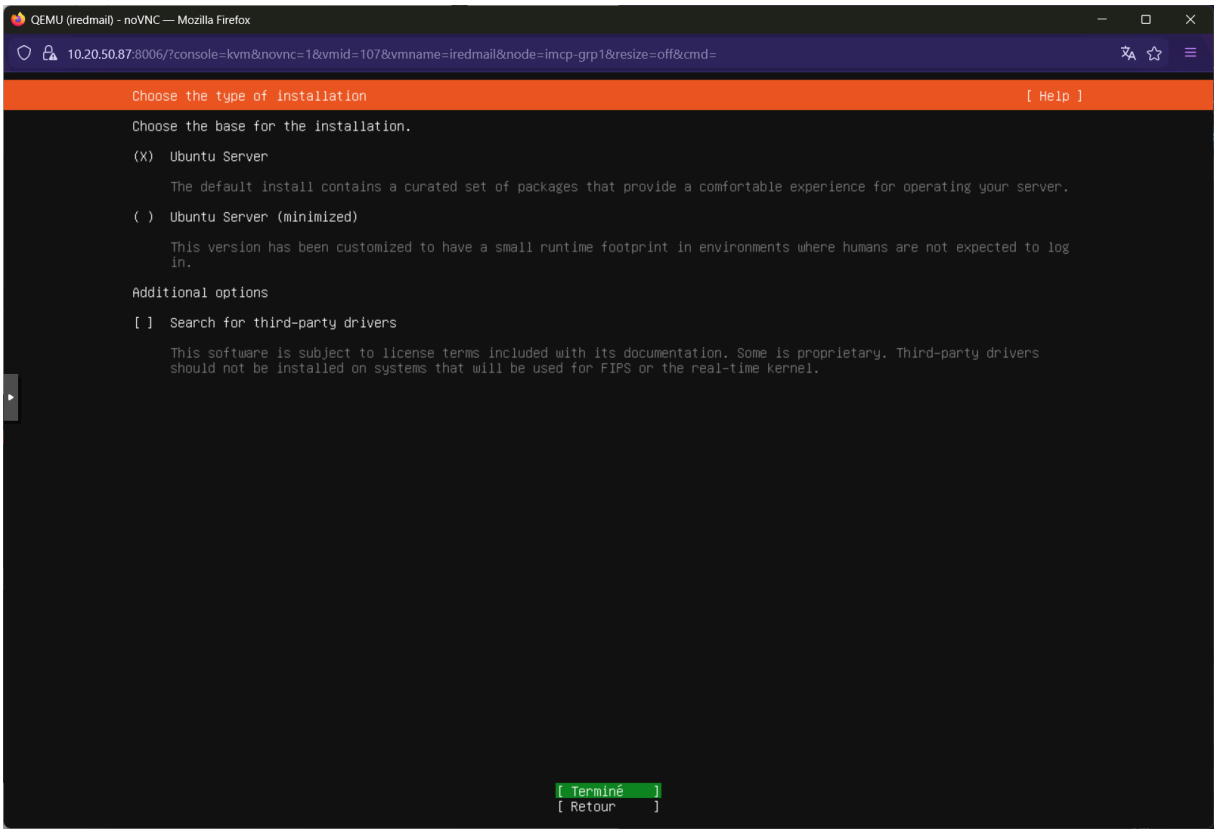
QEMU (iredmail) - noVNC — Mozilla Firefox
10.20.50.87:8006/?console=kvm&novnc=1&vmid=107&vmname=iredmail&node=imcp-grp1&resize=off&cmd=
Choose the type of installation
[Help]
Choose the base for the installation.
(X) Ubuntu Server
The default install contains a curated set of packages that provide a comfortable experience for operating your server.
( ) Ubuntu Server (minimized)
This version has been customized to have a small runtime footprint in environments where humans are not expected to log in.
Additional options
[ ] Search for third-party drivers
This software is subject to license terms included with its documentation. Some is proprietary. Third-party drivers should not be installed on systems that will be used for FIPS or the real-time kernel.
[Terminé]
[Retour]

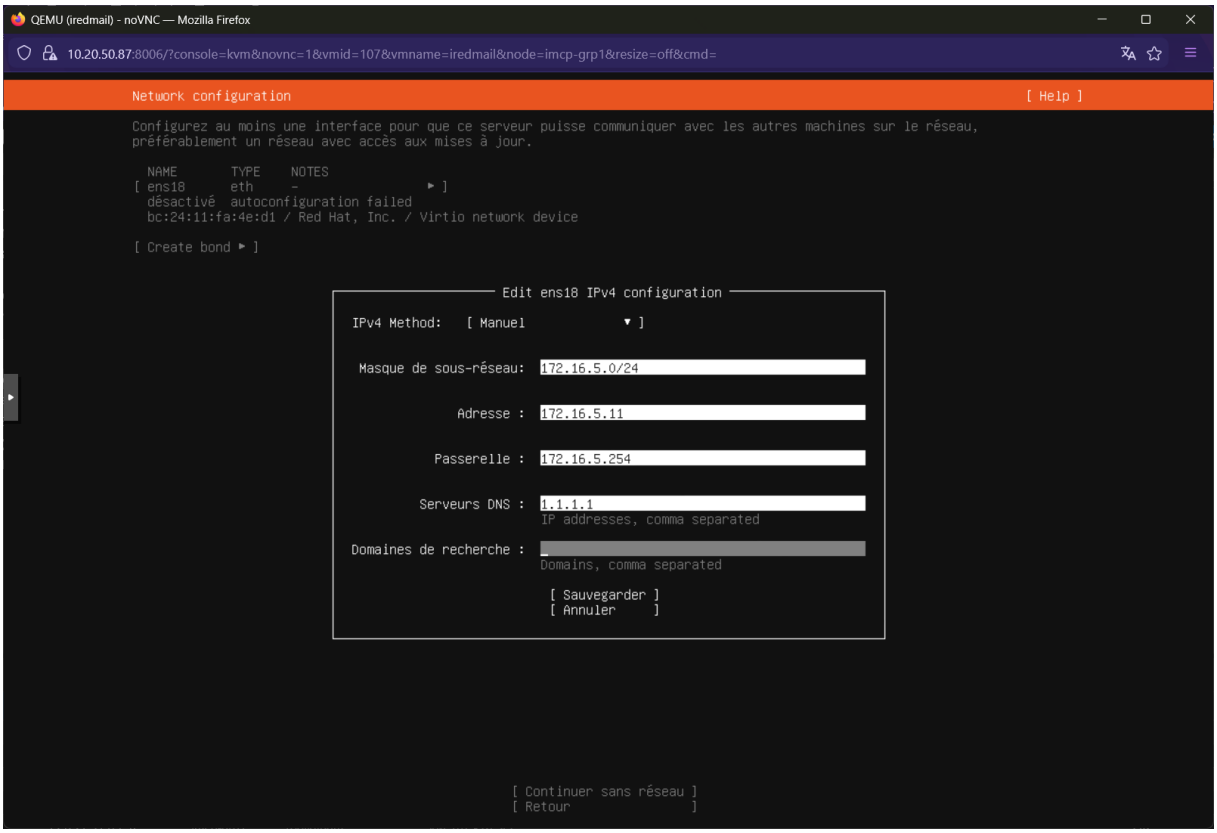
QEMU (iredmail) - noVNC — Mozilla Firefox
10.20.50.87:8006/?console=kvm&novnc=1&vmid=107&vmname=iredmail&node=imcp-grp1&resize=off&cmd=
Network configuration
[Help]
Configurez au moins une interface pour que ce serveur puisse communiquer avec les autres machines sur le réseau, préférablement un réseau avec accès aux mises à jour.
NAME TYPE NOTES
[ens18 eth - ▸]
désactivé autoconfiguration failed
bc:24:11:fa:4e:d1 / Red Hat, Inc. / Virtio network device
[Create bond ▸]
Edit ens18 IPv4 configuration
IPv4 Method: [Manuel ▾]
Masque de sous-réseau: 172.16.5.0/24
Adresse : 172.16.5.11
Passerelle : 172.16.5.254
Serveurs DNS : 1.1.1.1
IP addresses, comma separated
Domaines de recherche :
Domains, comma separated
[Sauvegarder]
[Annuler]
[Continuer sans réseau]
[Retour]

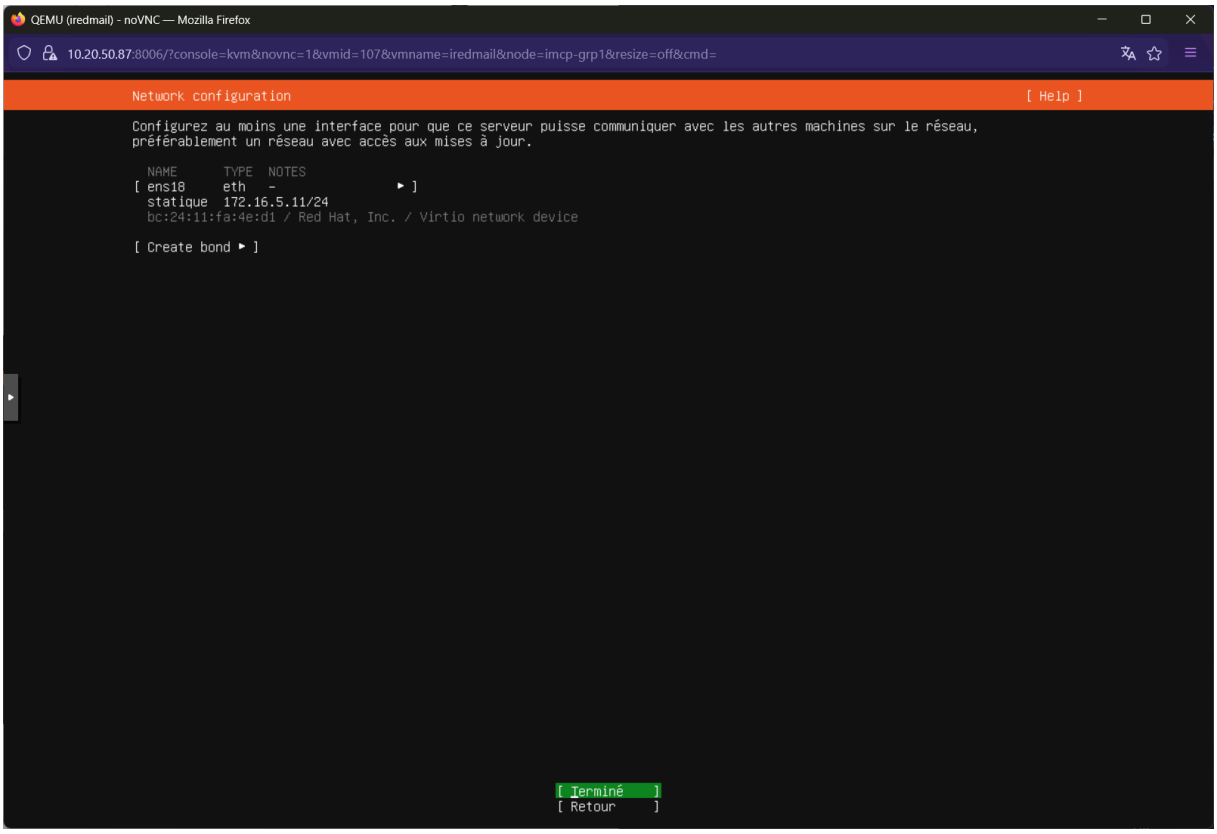
QEMU (iredmail) - noVNC — Mozilla Firefox
10.20.50.87:8006/?console=kvm&novnc=1&vmid=107&vmname=iredmail&node=imcp-grp1&resize=off&cmd=
Network configuration
[Help]
Configurez au moins une interface pour que ce serveur puisse communiquer avec les autres machines sur le réseau, préférablement un réseau avec accès aux mises à jour.
NAME TYPE NOTES
[ens18 eth - ▸]
statique 172.16.5.11/24
bc:24:11:fa:4e:d1 / Red Hat, Inc. / Virtio network device
[Create bond ▸]
[Terminé]
[Retour]

QEMU (iredmail) - noVNC — Mozilla Firefox

10.20.50.87:8006/?console=kvm&novnc=1&vmid=107&vmname=iredmail&node=imcp-grp1&resize=off&cmd=

Proxy configuration [Help]

Si ce système nécessite un proxy pour se connecter à Internet, entrez ses détails ici.

Adresse du proxy :

If you need to use a HTTP proxy to access the outside world, enter the proxy information here. Otherwise, leave this blank.

The proxy information should be given in the standard form of "http://[[user][:pass]@]host[:port]/".

[Terminé]
[Retour]

QEMU (iredmail) - noVNC — Mozilla Firefox

10.20.50.87:8006/?console=kvm&novnc=1&vmid=107&vmname=iredmail&node=imcp-grp1&resize=off&cmd=

Ubuntu archive mirror configuration [Help]

If you use an alternative mirror for Ubuntu, enter its details here.

Adresse du miroir : http://archive.ubuntu.com/ubuntu/

You may provide an archive mirror to be used instead of the default.

The mirror location is being tested. |

```
Atteint :1 http://archive.ubuntu.com/ubuntu noble InRelease
Réception de :2 http://archive.ubuntu.com/ubuntu noble-updates InRelease [126 kB]
Réception de :3 http://archive.ubuntu.com/ubuntu noble-backports InRelease [126 kB]
```

[Terminé]
[Retour]

QEMU (iredmail) - noVNC — Mozilla Firefox

10.20.50.87:8006/?console=kvm&novnc=1&vmid=107&vmname=iredmail&node=imcp-grp1&resize=off&cmd=

Mise à jour du programme d'installation disponible [Help]

Version 25.10 of the installer is now available (24.08.1 is currently running).

Vous pouvez lire les notes de publication de chaque version sur :

https://github.com/canonical/subiquity/releases

If you choose to update, the update will be downloaded and the installation will continue from here.

[Mise à jour vers le nouveau programme d'installation]
[Continuer sans mettre à jour]
[Retour]

QEMU (iredmail) - noVNC — Mozilla Firefox

10.20.50.87:8006/?console=kvm&novnc=1&vmid=107&vmname=iredmail&node=imcp-grp1&resize=off&cmd=

Guided storage configuration [Help]

Configure a guided storage layout, or create a custom one:

(X) Use an entire disk

[0QEMU_QEMU_HARDDISK_drive-scsi0 local disk 60.000G ▼]

[X] Set up this disk as an LVM group

[ ] Encrypt the LVM group with LUKS

Passphrase:

Confirm passphrase:

[ ] Also create a recovery key
The key will be stored as ~/recovery-key.txt in the live system and will be copied to /var/log/installer/ in the target system.

( ) Custom storage layout

[Done]
[Back]

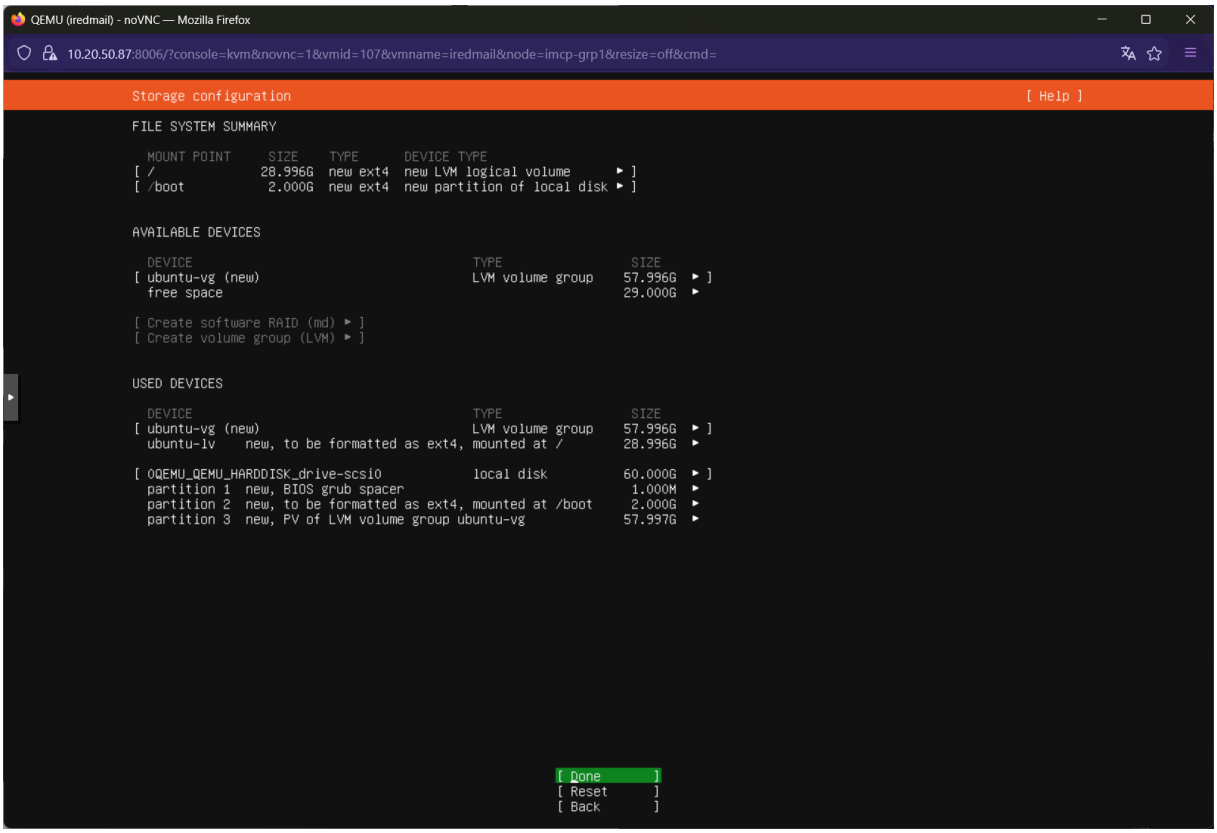
QEMU (iredmail) - noVNC — Mozilla Firefox
10.20.50.87:8006/?console=kvm&novnc=1&vmid=107&vmname=iredmail&node=imcp-grp1&resize=off&cmd=
Storage configuration
[Help]
FILE SYSTEM SUMMARY
MOUNT POINT SIZE TYPE DEVICE TYPE
[/ 28.996G new ext4 new LVM logical volume ▸]
[/boot 2.000G new ext4 new partition of local disk ▸]
AVAILABLE DEVICES
DEVICE TYPE SIZE
[ubuntu-vg (new) LVM volume group 57.996G ▸]
free space 29.000G ▸
[Create software RAID (md) ▸]
[Create volume group (LVM) ▸]
USED DEVICES
DEVICE TYPE SIZE
[ubuntu-vg (new) LVM volume group 57.996G ▸]
ubuntu-lv new, to be formatted as ext4, mounted at / 28.996G ▸
[QEMU_QEMU_HARDDISK_drive-scsi0 local disk 60.000G ▸]
partition 1 new, BIOS grub spacer 1.000M ▸
partition 2 new, to be formatted as ext4, mounted at /boot 2.000G ▸
partition 3 new, PV of LVM volume group ubuntu-vg 57.997G ▸
[Done]
[Reset]
[Back]

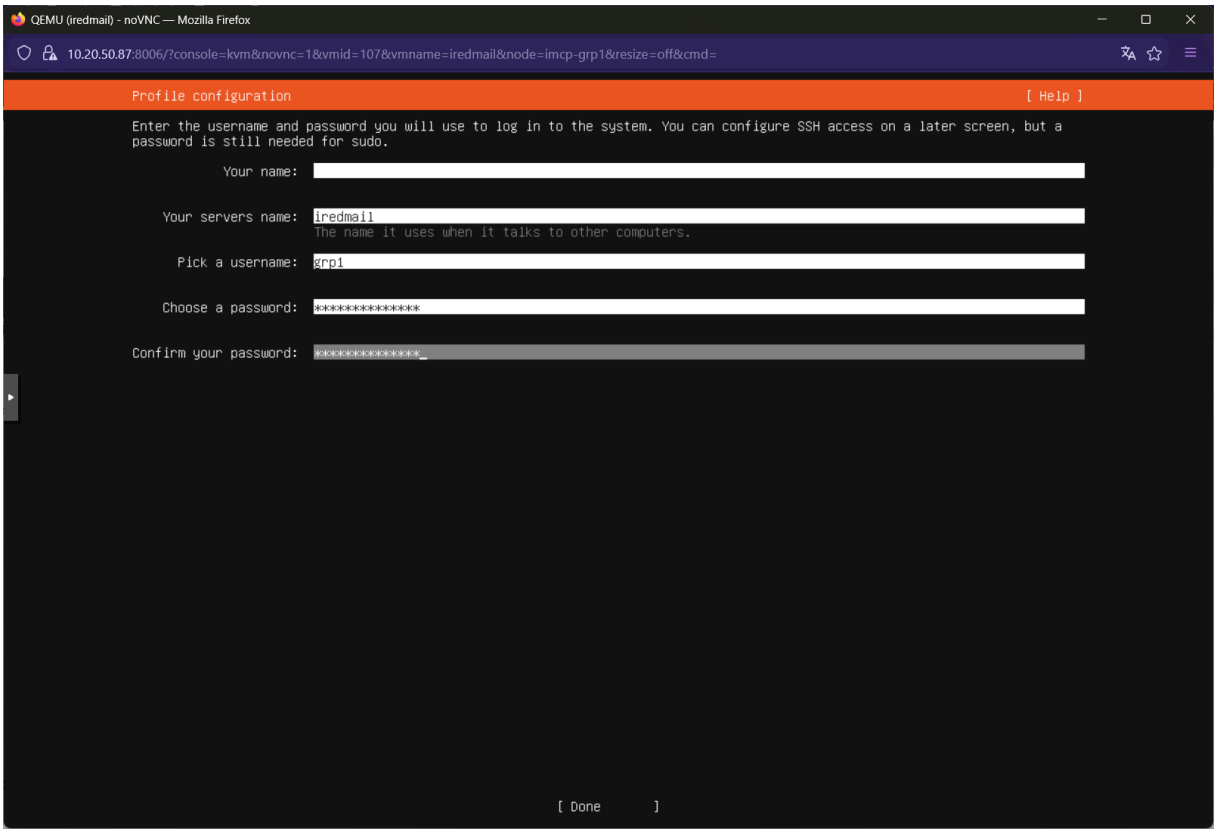
QEMU (iredmail) - noVNC — Mozilla Firefox
10.20.50.87:8006/?console=kvm&novnc=1&vmid=107&vmname=iredmail&node=imcp-grp1&resize=off&cmd=
Profile configuration
[Help]
Enter the username and password you will use to log in to the system. You can configure SSH access on a later screen, but a password is still needed for sudo.
Your name:
Your servers name: iredmail
The name it uses when it talks to other computers.
Pick a username: grp1
Choose a password: **********
Confirm your password: **********
[Done]

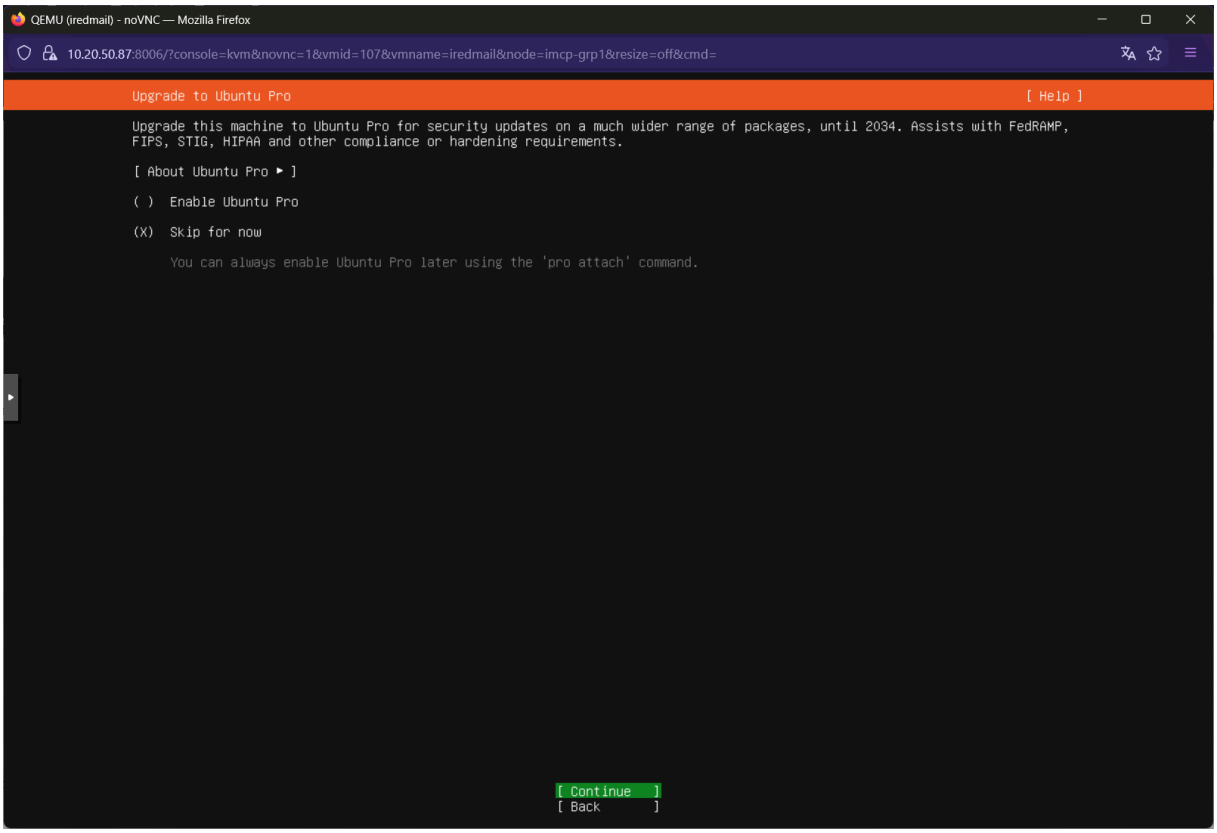
QEMU (iredmail) - noVNC — Mozilla Firefox
10.20.50.87:8006/?console=kvm&novnc=1&vmid=107&vmname=iredmail&node=imcp-grp1&resize=off&cmd=
Upgrade to Ubuntu Pro
[Help]
Upgrade this machine to Ubuntu Pro for security updates on a much wider range of packages, until 2034. Assists with FedRAMP, FIPS, STIG, HIPAA and other compliance or hardening requirements.
[About Ubuntu Pro ▸]
( ) Enable Ubuntu Pro
(X) Skip for now
You can always enable Ubuntu Pro later using the 'pro attach' command.
[Continue]
[Back]

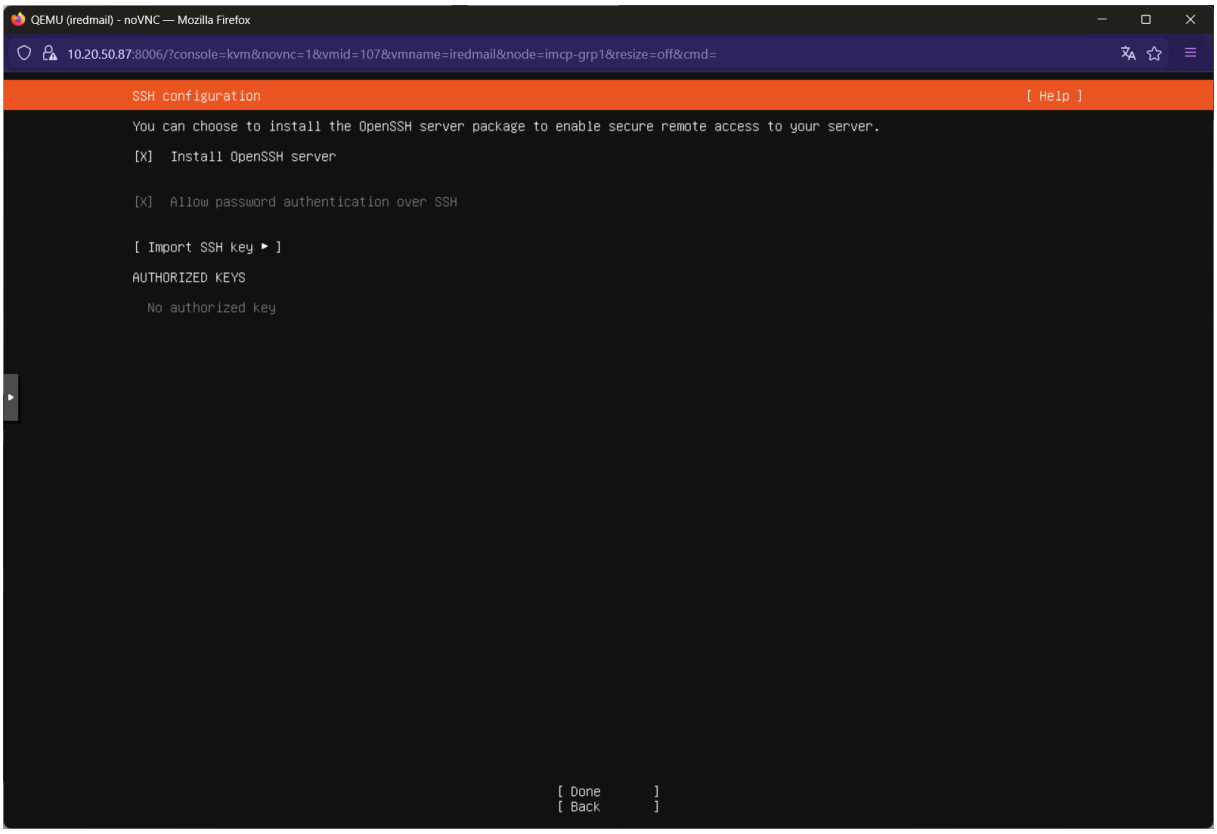
QEMU (iredmail) - noVNC — Mozilla Firefox
10.20.50.87:8006/?console=kvm&novnc=1&vmid=107&vmname=iredmail&node=imcp-grp1&resize=off&cmd=
SSH configuration
[Help]
You can choose to install the OpenSSH server package to enable secure remote access to your server.
[X] Install OpenSSH server
[X] Allow password authentication over SSH
[Import SSH key ▸]
AUTHORIZED KEYS
No authorized key
[Done]
[Back]

QEMU (iredmail) - noVNC — Mozilla Firefox

10.20.50.87:8006/?console=kvm&novnc=1&vmid=107&vmname=iredmail&node=imcp-grp1&resize=off&cmd=

```
Featured server snaps                                                                    [ Help ]

These are popular snaps in server environments. Select or deselect with SPACE, press ENTER to see more details of the package,
publisher and versions available.

[ ] microk8s            canonical✓          Kubernetes for workstations and appliances                                  ▸
[ ] nextcloud           nextcloud✓          Nextcloud Server - A safe home for all your data                            ▸
[ ] wekan               xet7                Open-Source kanban                                                          ▸
[ ] canonical-livepatch canonical✓          Canonical Livepatch Client                                                  ▸
[ ] rocketchat-server   rocketchat✓         Rocket.Chat server                                                          ▸
[ ] mosquitto           mosquitto✓          Eclipse Mosquitto MQTT broker                                               ▸
[ ] etcd                canonical✓          Resilient key-value store by CoreOS                                         ▸
[ ] powershell          canonical✓          PowerShell for every system!                                                ▸
[ ] sabnzbd             safihre             SABnzbd - The automated Usenet download tool                                ▸
[ ] wormhole            snapcrafters        get things from one computer to another, safely                             ▸
[ ] aws-cli             aws✓                Universal Command Line Interface for Amazon Web Services                    ▸
[ ] google-cloud-sdk    google-cloud-sdk✓   Google Cloud SDK                                                            ▸
[ ] slcli               softlayer           Python based SoftLayer API Tool.                                            ▸
[ ] doctl               digitalocean✓       The official DigitalOcean command line interface                            ▸
[ ] keepalived          keepalived-project✓ High availability VRRP/BFD and load-balancing for Linux                     ▸
[ ] prometheus          canonical✓          The Prometheus monitoring system and time series database                   ▸
[ ] lxd                 canonical✓          LXD - container and VM manager                                              ▸

                                            [ Done       ]
                                            [ Back       ]
```

QEMU (iredmail) - noVNC — Mozilla Firefox

10.20.50.87:8006/?console=kvm&novnc=1&vmid=107&vmname=iredmail&node=imcp-grp1&resize=off&cmd=

```
Installing system                                                                        [ Help ]

  configuring storage
   running 'curtin block-meta simple'
    curtin command block-meta
     removing previous storage devices
     configuring disk: disk-sda
    configuring partition: partition-0
    configuring partition: partition-1
    configuring format: format-0
    configuring partition: partition-2
    configuring lvm_volgroup: lvm_volgroup-0
    configuring lvm_partition: lvm_partition-0
    configuring format: format-1
    configuring mount: mount-1
    configuring mount: mount-0
executing curtin install extract step
 curtin command install
  writing install sources to disk
   running 'curtin extract'
    curtin command extract
     acquiring and extracting image from cp:///tmp/tmp1d5aoick/mount
configuring keyboard
 curtin command in-target
executing curtin install curthooks step
 curtin command install
  configuring installed system
   running 'curtin curthooks'
    curtin command curthooks
     configuring apt configuring apt
     installing missing packages
     Installing packages on target system: ['grub-pc']
     configuring iscsi service
     configuring raid (mdadm) service
     configuring NVMe over TCP
     installing kernel
     setting up swap
     apply networking config
     writing etc/fstab
     configuring multipath
     updating packages on target system
     configuring pollinate user-agent on target
     configuring kernel crash dumps settings
     final kernel configuration \

                                            [ View full log ]
```

Outil Capture d'écran

Capture d'écran copiée dans le Press
Enregistrement automatique dans le
captures d'écran.

Balisage et partage

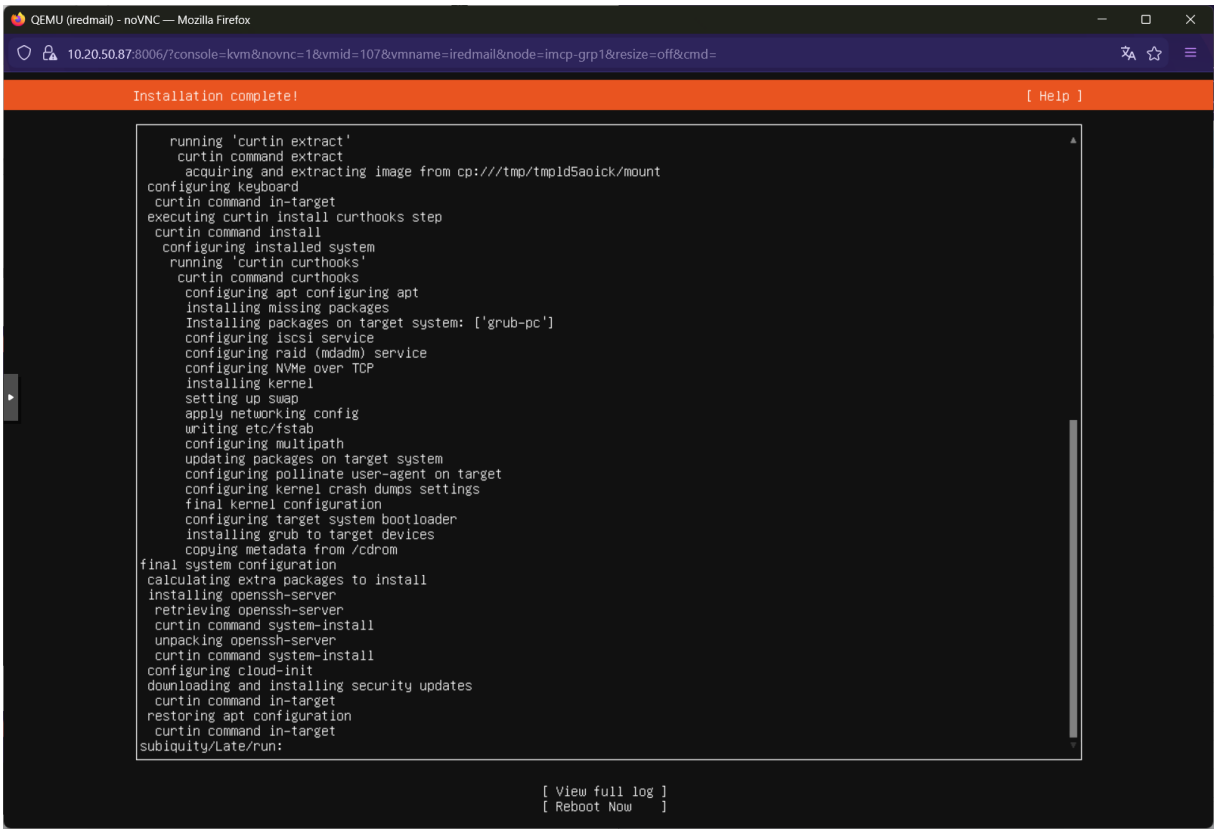
QEMU (iredmail) - noVNC — Mozilla Firefox
10.20.50.87:8006/?console=kvm&novnc=1&vmid=107&vmname=iredmail&node=imcp-grp1&resize=off&cmd=
Installation complete!
[Help]
running 'curtin extract'
curtin command extract
acquiring and extracting image from cp:///tmp/tmp1d5aoick/mount
configuring keyboard
curtin command in-target
executing curtin install curthooks step
curtin command install
configuring installed system
running 'curtin curthooks'
curtin command curthooks
configuring apt configuring apt
installing missing packages
Installing packages on target system: ['grub-pc']
configuring iscsi service
configuring raid (mdadm) service
configuring NVMe over TCP
installing kernel
setting up swap
apply networking config
writing etc/fstab
configuring multipath
updating packages on target system
configuring pollinate user-agent on target
configuring kernel crash dumps settings
final kernel configuration
configuring target system bootloader
installing grub to target devices
copying metadata from /cdrom
final system configuration
calculating extra packages to install
installing openssh-server
retrieving openssh-server
curtin command system-install
unpacking openssh-server
curtin command system-install
configuring cloud-init
downloading and installing security updates
curtin command in-target
restoring apt configuration
curtin command in-target
subiquity/Late/run:
[View full log]
[Reboot Now]

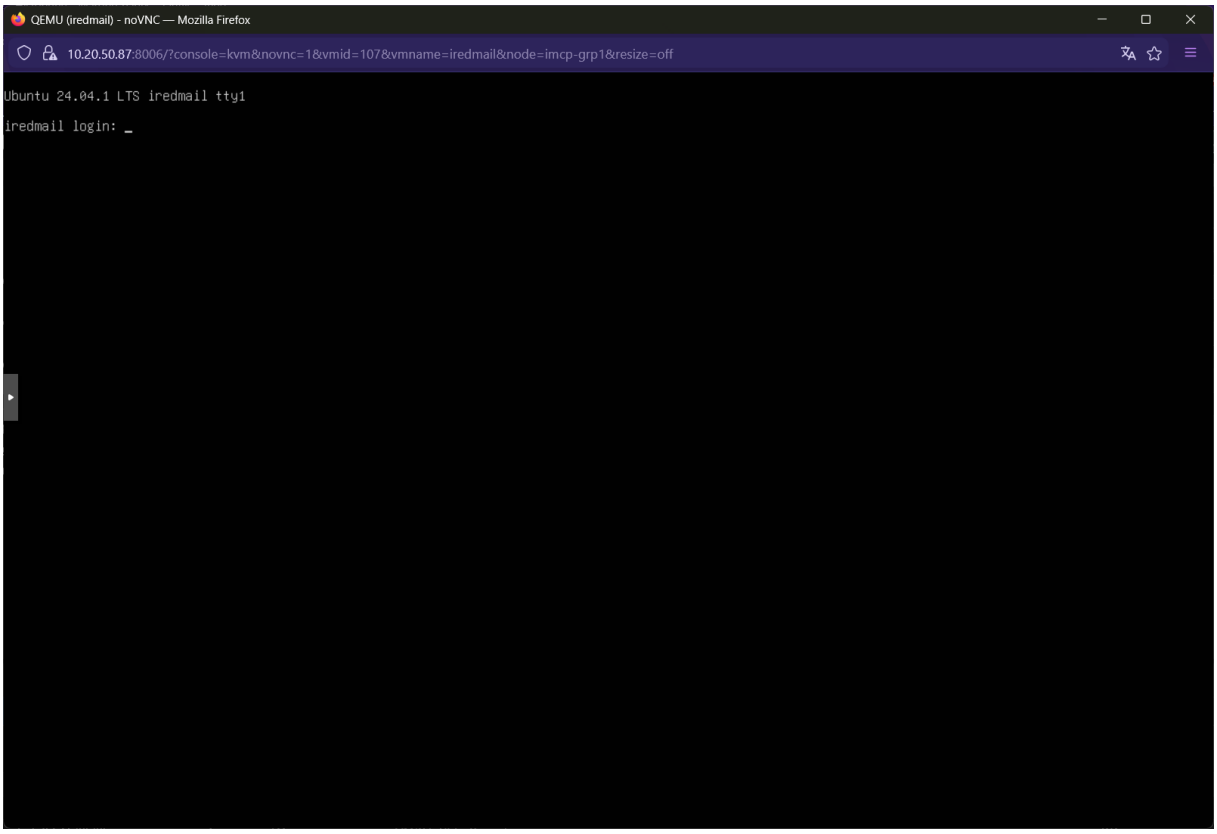
QEMU (iredmail) - noVNC — Mozilla Firefox
10.20.50.87:8006/?console=kvm&novnc=1&vmid=107&vmname=iredmail&node=imcp-grp1&resize=off
Ubuntu 24.04.1 LTS iredmail tty1
iredmail login: _

QEMU (iredmail) - noVNC — Mozilla Firefox

10.20.50.87:8006/?console=kvm&novnc=1&vmid=107&vmname=iredmail&node=imcp-grp1&resize=off

```
  System load:  0.09               Processes:             107
  Usage of /:   22.0% of 28.37GB   Users logged in:       0
  Memory usage: 5%                 IPv4 address for ens18: 172.16.5.11
  Swap usage:   0%

La maintenance de sécurité étendue pour Applications n'est pas activée.

147 mises à jour peuvent être appliquées immédiatement.
Pour afficher ces mises à jour supplémentaires, exécuter : apt list --upgradable

Activez ESM Apps pour recevoir des futures mises à jour de sécurité supplémentaires.
Visitez https://ubuntu.com/esm ou executez : sudo pro status



The programs included with the Ubuntu system are free software;
the exact distribution terms for each program are described in the
individual files in /usr/share/doc/*/copyright.

Ubuntu comes with ABSOLUTELY NO WARRANTY, to the extent permitted by
applicable law.

To run a command as administrator (user "root"), use "sudo <command>".
See "man sudo_root" for details.

grp1@iredmail:~$ ip a
1: lo: <LOOPBACK,UP,LOWER_UP> mtu 65536 qdisc noqueue state UNKNOWN group default qlen 1000
    link/loopback 00:00:00:00:00:00 brd 00:00:00:00:00:00
    inet 127.0.0.1/8 scope host lo
       valid_lft forever preferred_lft forever
    inet6 ::1/128 scope host noprefixroute
       valid_lft forever preferred_lft forever
2: ens18: <BROADCAST,MULTICAST,UP,LOWER_UP> mtu 1500 qdisc pfifo_fast state UP group default qlen 1000
    link/ether bc:24:11:fa:4e:d1 brd ff:ff:ff:ff:ff:ff
    altname enp0s18
    inet 172.16.5.11/24 brd 172.16.5.255 scope global ens18
       valid_lft forever preferred_lft forever
    inet6 fe80::be24:11ff:fefa:4ed1/64 scope link
       valid_lft forever preferred_lft forever
grp1@iredmail:~$ ping 1.1.1.1
PING 1.1.1.1 (1.1.1.1) 56(84) bytes of data.
64 bytes from 1.1.1.1: icmp_seq=1 ttl=55 time=4.42 ms
64 bytes from 1.1.1.1: icmp_seq=2 ttl=55 time=3.89 ms
64 bytes from 1.1.1.1: icmp_seq=3 ttl=55 time=3.90 ms
^C
--- 1.1.1.1 ping statistics ---
3 packets transmitted, 3 received, 0% packet loss, time 2003ms
rtt min/avg/max/mdev = 3.891/4.072/4.421/0.246 ms
grp1@iredmail:~$
```

Restart puis go en ssh

QEMU (iredmail) - noVNC — Mozilla Firefox

10.20.50.87:8006/?console=kvm&novnc=1&vmid=107&vmname=iredmail&node=imcp-grp1&resize=off&cmd=

```
  System load:  0.15               Processes:             107
  Usage of /:   22.0% of 28.37GB   Users logged in:       0
  Memory usage: 5%                 IPv4 address for ens18: 172.16.5.11
  Swap usage:   0%


La maintenance de sécurité étendue pour Applications n'est pas activée.

147 mises à jour peuvent être appliquées immédiatement.
Pour afficher ces mises à jour supplémentaires, exécuter : apt list --upgradable

Activez ESM Apps pour recevoir des futures mises à jour de sécurité supplémentaires.
Visitez https://ubuntu.com/esm ou executez : sudo pro status


To run a command as administrator (user "root"), use "sudo <command>".
See "man sudo_root" for details.

grp1@iredmail:~$ sudo systemctl status ssh
[sudo] password for grp1:
Sorry, try again.
[sudo] password for grp1:
● ssh.service - OpenBSD Secure Shell server
     Loaded: loaded (/usr/lib/systemd/system/ssh.service; disabled; preset: enabled)
     Active: inactive (dead)
TriggeredBy: ● ssh.socket
       Docs: man:sshd(8)
             man:sshd_config(5)
grp1@iredmail:~$
grp1@iredmail:~$ sudo systemctl start ssh
grp1@iredmail:~$ sudo systemctl status ssh
● ssh.service - OpenBSD Secure Shell server
     Loaded: loaded (/usr/lib/systemd/system/ssh.service; disabled; preset: enabled)
     Active: active (running) since Fri 2026-02-27 10:46:06 UTC; 6s ago
TriggeredBy: ● ssh.socket
       Docs: man:sshd(8)
             man:sshd_config(5)
    Process: 964 ExecStartPre=/usr/sbin/sshd -t (code=exited, status=0/SUCCESS)
   Main PID: 965 (sshd)
      Tasks: 1 (limit: 4605)
     Memory: 2.1M (peak: 2.3M)
        CPU: 101ms
     CGroup: /system.slice/ssh.service
             └─965 "sshd: /usr/sbin/sshd -D [listener] 0 of 10-100 startups"

févr. 27 10:46:06 iredmail systemd[1]: Starting ssh.service - OpenBSD Secure Shell server...
févr. 27 10:46:06 iredmail sshd[965]: Server listening on 0.0.0.0 port 22.
févr. 27 10:46:06 iredmail sshd[965]: Server listening on :: port 22.
févr. 27 10:46:06 iredmail systemd[1]: Started ssh.service - OpenBSD Secure Shell server.
grp1@iredmail:~$
```

SSH

```
grp1@iredmail: ~

 System information as of ven. 27 févr. 2026 10:49:04 UTC

  System load:  0.0                Processes:              105
  Usage of /:   22.0% of 28.37GB   Users logged in:        1
  Memory usage: 5%                 IPv4 address for ens18: 172.16.5.11
  Swap usage:   0%


La maintenance de sécurité étendue pour Applications n'est pas activée.

147 mises à jour peuvent être appliquées immédiatement.
Pour afficher ces mises à jour supplémentaires, exécuter : apt list --upgradable

Activez ESM Apps pour recevoir des futures mises à jour de sécurité supplémentaires.
Visitez https://ubuntu.com/esm ou executez : sudo pro status


grp1@iredmail:~$
```

Installation de qemu pour snapshot

```
grp1@iredmail: ~

 System information as of ven. 27 févr. 2026 10:49:04 UTC

  System load:  0.0                Processes:              105
  Usage of /:   22.0% of 28.37GB   Users logged in:        1
  Memory usage: 5%                 IPv4 address for ens18: 172.16.5.11
  Swap usage:   0%


La maintenance de sécurité étendue pour Applications n'est pas activée.

147 mises à jour peuvent être appliquées immédiatement.
Pour afficher ces mises à jour supplémentaires, exécuter : apt list --upgradable

Activez ESM Apps pour recevoir des futures mises à jour de sécurité supplémentaires.
Visitez https://ubuntu.com/esm ou executez : sudo pro status


grp1@iredmail:~$ sudo apt-get install qemu-guest-agent
```

```
grp1@iredmail: ~

 System information as of ven. 27 févr. 2026 10:49:04 UTC

  System load:  0.0                Processes:              105
  Usage of /:   22.0% of 28.37GB   Users logged in:        1
  Memory usage: 5%                 IPv4 address for ens18: 172.16.5.11
  Swap usage:   0%


La maintenance de sécurité étendue pour Applications n'est pas activée.

147 mises à jour peuvent être appliquées immédiatement.
Pour afficher ces mises à jour supplémentaires, exécuter : apt list --upgradable

Activez ESM Apps pour recevoir des futures mises à jour de sécurité supplémentaires.
Visitez https://ubuntu.com/esm ou executez : sudo pro status


grp1@iredmail:~$ sudo apt-get install qemu-guest-agent
[sudo] password for grp1:
Lecture des listes de paquets... Fait
Construction de l'arbre des dépendances... Fait
Lecture des informations d'état... Fait
Les paquets supplémentaires suivants seront installés :
  liburing2
Les NOUVEAUX paquets suivants seront installés :
  liburing2 qemu-guest-agent
0 mis à jour, 2 nouvellement installés, 0 à enlever et 141 non mis à jour.
Il est nécessaire de prendre 411 ko dans les archives.
Après cette opération, 1 302 ko d'espace disque supplémentaires seront utilisés.
Souhaitez-vous continuer ? [O/n] n
Annulation.
grp1@iredmail:~$ sudo apt-get install qemu-guest-agent -y
```

```
grp1@iredmail: ~

  liburing2 qemu-guest-agent
0 mis à jour, 2 nouvellement installés, 0 à enlever et 141 non mis à jour.
Il est nécessaire de prendre 411 ko dans les archives.
Après cette opération, 1 302 ko d'espace disque supplémentaires seront utilisés.
Réception de :1 http://archive.ubuntu.com/ubuntu noble/main amd64 liburing2 amd64 2.5-1build1 [21,1 kB]
Réception de :2 http://archive.ubuntu.com/ubuntu noble-updates/universe amd64 qemu-guest-agent amd64 1:8.2.2+ds-0u
buntu1.12 [390 kB]
411 ko réceptionnés en 0s (1 394 ko/s)
Sélection du paquet liburing2:amd64 précédemment désélectionné.
(Lecture de la base de données... 84626 fichiers et répertoires déjà installés.)
Préparation du dépaquetage de .../liburing2_2.5-1build1_amd64.deb ...
Dépaquetage de liburing2:amd64 (2.5-1build1) ...
Sélection du paquet qemu-guest-agent précédemment désélectionné.
Préparation du dépaquetage de .../qemu-guest-agent_1%3a8.2.2+ds-0ubuntu1.12_amd64.deb ...
Dépaquetage de qemu-guest-agent (1:8.2.2+ds-0ubuntu1.12) ...
Paramétrage de liburing2:amd64 (2.5-1build1) ...
Paramétrage de qemu-guest-agent (1:8.2.2+ds-0ubuntu1.12) ...
qemu-guest-agent.service is a disabled or a static unit, not starting it.
Traitement des actions différées (« triggers ») pour libc-bin (2.39-0ubuntu8.7) ...
Traitement des actions différées (« triggers ») pour man-db (2.12.0-4build2) ...
Scanning processes...
Scanning linux images...

Running kernel seems to be up-to-date.

No services need to be restarted.

No containers need to be restarted.

No user sessions are running outdated binaries.

No VM guests are running outdated hypervisor (qemu) binaries on this host.
grp1@iredmail:~$
```

Activer Qemu dans Proxmox puis redémarrer la vm

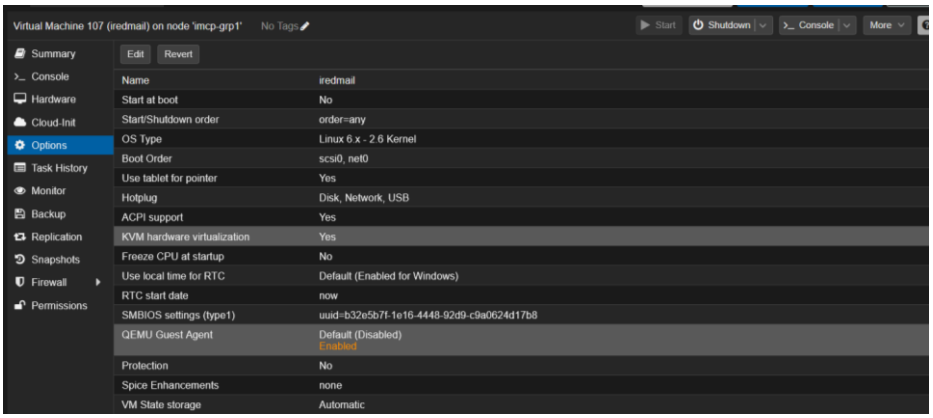

De retour sur ssh

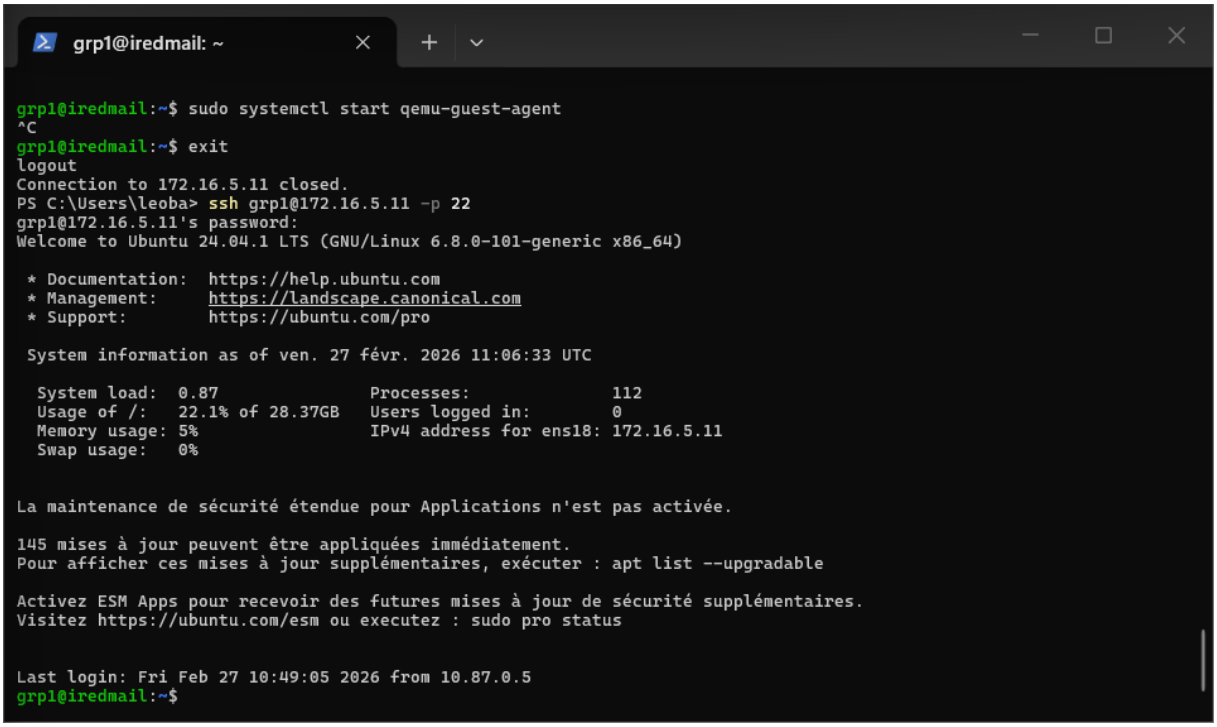

```
grp1@iredmail: ~

 System information as of ven. 27 févr. 2026 11:06:33 UTC

  System load:  0.87               Processes:              112
  Usage of /:   22.1% of 28.37GB   Users logged in:        0
  Memory usage: 5%                 IPv4 address for ens18: 172.16.5.11
  Swap usage:   0%


La maintenance de sécurité étendue pour Applications n'est pas activée.

145 mises à jour peuvent être appliquées immédiatement.
Pour afficher ces mises à jour supplémentaires, exécuter : apt list --upgradable

Activez ESM Apps pour recevoir des futures mises à jour de sécurité supplémentaires.
Visitez https://ubuntu.com/esm ou executez : sudo pro status


Last login: Fri Feb 27 10:49:05 2026 from 10.87.0.5
grp1@iredmail:~$ sudo systemctl status qemu-guest-agent
[sudo] password for grp1:
● qemu-guest-agent.service - QEMU Guest Agent
     Loaded: loaded (/usr/lib/systemd/system/qemu-guest-agent.service; static)
     Active: active (running) since Fri 2026-02-27 11:06:03 UTC; 2min 44s ago
   Main PID: 672 (qemu-ga)
      Tasks: 2 (limit: 4605)
     Memory: 1.5M (peak: 1.9M)
        CPU: 191ms
     CGroup: /system.slice/qemu-guest-agent.service
             └─672 /usr/sbin/qemu-ga

févr. 27 11:06:03 iredmail systemd[1]: Started qemu-guest-agent.service - QEMU Guest Agent.
grp1@iredmail:~$
```

```
grp1@iredmail: ~

Last login: Fri Feb 27 10:49:05 2026 from 10.87.0.5
grp1@iredmail:~$ sudo systemctl status qemu-guest-agent
[sudo] password for grp1:
● qemu-guest-agent.service - QEMU Guest Agent
     Loaded: loaded (/usr/lib/systemd/system/qemu-guest-agent.service; static)
     Active: active (running) since Fri 2026-02-27 11:06:03 UTC; 2min 44s ago
   Main PID: 672 (qemu-ga)
      Tasks: 2 (limit: 4605)
     Memory: 1.5M (peak: 1.9M)
        CPU: 191ms
     CGroup: /system.slice/qemu-guest-agent.service
             └─672 /usr/sbin/qemu-ga

févr. 27 11:06:03 iredmail systemd[1]: Started qemu-guest-agent.service - QEMU Guest Agent.
grp1@iredmail:~$ sudo systemctl enable qemu-guest-agent
Synchronizing state of qemu-guest-agent.service with SysV service script with /usr/lib/systemd/systemd-sysv-instal
l.
Executing: /usr/lib/systemd/systemd-sysv-install enable qemu-guest-agent
The unit files have no installation config (WantedBy=, RequiredBy=, UpheldBy=,
Also=, or Alias= settings in the [Install] section, and DefaultInstance= for
template units). This means they are not meant to be enabled or disabled using systemctl.

Possible reasons for having these kinds of units are:
• A unit may be statically enabled by being symlinked from another unit's
  .wants/, .requires/, or .upholds/ directory.
• A unit's purpose may be to act as a helper for some other unit which has
  a requirement dependency on it.
• A unit may be started when needed via activation (socket, path, timer,
  D-Bus, udev, scripted systemctl call, ...).
• In case of template units, the unit is meant to be enabled with some
  instance name specified.
grp1@iredmail:~$
```

On passe à autre chose que Qemu

FQDN

```
grp1@iredmail: ~

 * Strictly confined Kubernetes makes edge and IoT secure. Learn how MicroK8s
   just raised the bar for easy, resilient and secure K8s cluster deployment.

   https://ubuntu.com/engage/secure-kubernetes-at-the-edge

La maintenance de sécurité étendue pour Applications n'est pas activée.

145 mises à jour peuvent être appliquées immédiatement.
Pour afficher ces mises à jour supplémentaires, exécuter : apt list --upgradable

Activez ESM Apps pour recevoir des futures mises à jour de sécurité supplémentaires.
Visitez https://ubuntu.com/esm ou executez : sudo pro status


Last login: Fri Feb 27 12:54:49 2026 from 10.87.0.5
grp1@iredmail:~$ hostname -f
iredmail
grp1@iredmail:~$
```

```
grp1@iredmail: ~

 * Strictly confined Kubernetes makes edge and IoT secure. Learn how MicroK8s
   just raised the bar for easy, resilient and secure K8s cluster deployment.

   https://ubuntu.com/engage/secure-kubernetes-at-the-edge

La maintenance de sécurité étendue pour Applications n'est pas activée.

145 mises à jour peuvent être appliquées immédiatement.
Pour afficher ces mises à jour supplémentaires, exécuter : apt list --upgradable

Activez ESM Apps pour recevoir des futures mises à jour de sécurité supplémentaires.
Visitez https://ubuntu.com/esm ou executez : sudo pro status


Last login: Fri Feb 27 12:54:49 2026 from 10.87.0.5
grp1@iredmail:~$ hostname -f
iredmail
grp1@iredmail:~$ sudo nano /etc/host
host.conf    hostname     hosts        hosts.allow  hosts.deny
grp1@iredmail:~$ sudo nano /etc/hostname
[sudo] password for grp1:
Sorry, try again.
[sudo] password for grp1:
grp1@iredmail:~$ sudo nano /etc/hosts
grp1@iredmail:~$
```

```
grp1@iredmail: ~

  GNU nano 7.2                                  /etc/hosts *
127.0.0.1 m2l.iredmail.local localhost
127.0.1.1 iredmail

# The following lines are desirable for IPv6 capable hosts
::1     ip6-localhost ip6-loopback
fe00::0 ip6-localnet
ff00::0 ip6-mcastprefix
ff02::1 ip6-allnodes
ff02::2 ip6-allrouters

^G Help      ^O Write Out  ^W Where Is   ^K Cut       ^T Execute    ^C Location   M-U Undo
^X Exit      ^R Read File  ^\ Replace    ^U Paste     ^J Justify    ^/ Go To Line M-E Redo
```

```
grp1@iredmail: ~

  Usage of /:   22.2% of 28.37GB   Users logged in:        0
  Memory usage: 5%                 IPv4 address for ens18: 172.16.5.11
  Swap usage:   0%

 * Strictly confined Kubernetes makes edge and IoT secure. Learn how MicroK8s
   just raised the bar for easy, resilient and secure K8s cluster deployment.

   https://ubuntu.com/engage/secure-kubernetes-at-the-edge

La maintenance de sécurité étendue pour Applications n'est pas activée.

145 mises à jour peuvent être appliquées immédiatement.
Pour afficher ces mises à jour supplémentaires, exécuter : apt list --upgradable

Activez ESM Apps pour recevoir des futures mises à jour de sécurité supplémentaires.
Visitez https://ubuntu.com/esm ou executez : sudo pro status


Last login: Fri Feb 27 14:21:16 2026 from 10.87.0.5
grp1@iredmail:~$ hostname -f
iredmail
grp1@iredmail:~$ sudo nano /etc/hosts
[sudo] password for grp1:
grp1@iredmail:~$ sudo nano /etc/hostname
grp1@iredmail:~$ sudo nano /etc/hostname
grp1@iredmail:~$
```

```
grp1@iredmail: ~
  GNU nano 7.2                    /etc/hostname
m2l.iredmail.local

                                [ Read 1 line ]
^G Help      ^O Write Out   ^W Where Is    ^K Cut       ^T Execute    ^C Location
^X Exit      ^R Read File   ^\ Replace     ^U Paste     ^J Justify    ^/ Go To Line
```

Reboot pour appliquer changement

Hostname bien appliqué

```
grp1@m2l: ~

 System information as of ven. 27 févr. 2026 14:31:28 UTC

  System load:  0.42               Processes:              114
  Usage of /:   22.3% of 28.37GB   Users logged in:        0
  Memory usage: 5%                 IPv4 address for ens18: 172.16.5.11
  Swap usage:   0%

 * Strictly confined Kubernetes makes edge and IoT secure. Learn how MicroK8s
   just raised the bar for easy, resilient and secure K8s cluster deployment.

   https://ubuntu.com/engage/secure-kubernetes-at-the-edge

La maintenance de sécurité étendue pour Applications n'est pas activée.

145 mises à jour peuvent être appliquées immédiatement.
Pour afficher ces mises à jour supplémentaires, exécuter : apt list --upgradable

Activez ESM Apps pour recevoir des futures mises à jour de sécurité supplémentaires.
Visitez https://ubuntu.com/esm ou executez : sudo pro status


Last login: Fri Feb 27 14:27:39 2026 from 10.87.0.5
grp1@m2l:~$ hostname -f
m2l.iredmail.local
grp1@m2l:~$
```

Téléchargement des prérequis

```
grp1@m2l: ~

 System information as of ven. 27 févr. 2026 14:31:28 UTC

  System load:  0.42               Processes:              114
  Usage of /:   22.3% of 28.37GB   Users logged in:        0
  Memory usage: 5%                 IPv4 address for ens18: 172.16.5.11
  Swap usage:   0%

 * Strictly confined Kubernetes makes edge and IoT secure. Learn how MicroK8s
   just raised the bar for easy, resilient and secure K8s cluster deployment.

   https://ubuntu.com/engage/secure-kubernetes-at-the-edge

La maintenance de sécurité étendue pour Applications n'est pas activée.

145 mises à jour peuvent être appliquées immédiatement.
Pour afficher ces mises à jour supplémentaires, exécuter : apt list --upgradable

Activez ESM Apps pour recevoir des futures mises à jour de sécurité supplémentaires.
Visitez https://ubuntu.com/esm ou executez : sudo pro status


Last login: Fri Feb 27 14:27:39 2026 from 10.87.0.5
grp1@m2l:~$ hostname -f
m2l.iredmail.local
grp1@m2l:~$ sudo apt-get install -y gzip dialog
```

```
grp1@m2l: ~

Dépaquetage de gzip (1.12-1ubuntu3.1) sur (1.12-1ubuntu3) ...
Paramétrage de gzip (1.12-1ubuntu3.1) ...
Sélection du paquet dialog précédemment désélectionné.
(Lecture de la base de données... 84646 fichiers et répertoires déjà installés.)
Préparation du dépaquetage de .../dialog_1.3-20240101-1_amd64.deb ...
Dépaquetage de dialog (1.3-20240101-1) ...
Paramétrage de dialog (1.3-20240101-1) ...
Traitement des actions différées (« triggers ») pour man-db (2.12.0-4build2) ...
Traitement des actions différées (« triggers ») pour install-info (7.1-3build2) ...
Scanning processes...
Scanning linux images...

Running kernel seems to be up-to-date.

No services need to be restarted.

No containers need to be restarted.

No user sessions are running outdated binaries.

No VM guests are running outdated hypervisor (qemu) binaries on this host.
grp1@m2l:~$ sudo nano /etc/apt/sources.list
grp1@m2l:~$ sudo nano /etc/apt/sources.list
sources.list    sources.list.d/
grp1@m2l:~$ sudo nano /etc/apt/sources.list.d/ubuntu.sources
grp1@m2l:~$
```

```
grp1@m2l: ~

0101-1 [303 kB]
402 ko réceptionnés en 0s (1 258 ko/s)
(Lecture de la base de données... 84646 fichiers et répertoires déjà installés.)
Préparation du dépaquetage de .../gzip_1.12-1ubuntu3.1_amd64.deb ...
Dépaquetage de gzip (1.12-1ubuntu3.1) sur (1.12-1ubuntu3) ...
Paramétrage de gzip (1.12-1ubuntu3.1) ...
Sélection du paquet dialog précédemment désélectionné.
(Lecture de la base de données... 84646 fichiers et répertoires déjà installés.)
Préparation du dépaquetage de .../dialog_1.3-20240101-1_amd64.deb ...
Dépaquetage de dialog (1.3-20240101-1) ...
Paramétrage de dialog (1.3-20240101-1) ...
Traitement des actions différées (« triggers ») pour man-db (2.12.0-4build2) ...
Traitement des actions différées (« triggers ») pour install-info (7.1-3build2) ...
Scanning processes...
Scanning linux images...

Running kernel seems to be up-to-date.

No services need to be restarted.

No containers need to be restarted.

No user sessions are running outdated binaries.

No VM guests are running outdated hypervisor (qemu) binaries on this host.
grp1@m2l:~$
```

```
grp1@m2l: ~

  GNU nano 7.2                /etc/apt/sources.list.d/ubuntu.sources
Types: deb
URIs: http://archive.ubuntu.com/ubuntu/
Suites: noble noble-updates noble-backports
Components: main restricted universe multiverse
Signed-By: /usr/share/keyrings/ubuntu-archive-keyring.gpg

Types: deb
URIs: http://security.ubuntu.com/ubuntu/
Suites: noble-security
Components: main restricted universe multiverse
Signed-By: /usr/share/keyrings/ubuntu-archive-keyring.gpg

                              [ Read 11 lines ]
^G Help      ^O Write Out   ^W Where Is    ^K Cut       ^T Execute    ^C Location
^X Exit      ^R Read File   ^\ Replace     ^U Paste     ^J Justify    ^/ Go To Line
```

Télécharger l’installateur iredmail

```
grp1@iredmai: ~

 * Strictly confined Kubernetes makes edge and IoT secure. Learn how MicroK8s
   just raised the bar for easy, resilient and secure K8s cluster deployment.

   https://ubuntu.com/engage/secure-kubernetes-at-the-edge

La maintenance de sécurité étendue pour Applications n'est pas activée.

146 mises à jour peuvent être appliquées immédiatement.
Pour afficher ces mises à jour supplémentaires, exécuter : apt list --upgradable

Activez ESM Apps pour recevoir des futures mises à jour de sécurité supplémentaires.
Visitez https://ubuntu.com/esm ou executez : sudo pro status


grp1@iredmai:~$ wget https://github.com/iredmail/iRedmail/archive/refs/tags/1.7.4.tar.gz
```

```
grp1@iredmai: ~

Activez ESM Apps pour recevoir des futures mises à jour de sécurité supplémentaires.
Visitez https://ubuntu.com/esm ou executez : sudo pro status


Last login: Sun Mar  1 14:32:08 2026 from 10.87.0.5
grp1@iredmai:~$ wget https://github.com/iredmail/iRedmail/archive/refs/tags/1.7.4.tar.gz
--2026-03-01 14:34:44--  https://github.com/iredmail/iRedmail/archive/refs/tags/1.7.4.tar.g
z
Resolving github.com (github.com)... 140.82.121.4
Connecting to github.com (github.com)|140.82.121.4|:443... connected.
HTTP request sent, awaiting response... 302 Found
Location: https://codeload.github.com/iredmail/iRedMail/tar.gz/refs/tags/1.7.4 [following]
--2026-03-01 14:34:44--  https://codeload.github.com/iredmail/iRedMail/tar.gz/refs/tags/1.7
.4
Resolving codeload.github.com (codeload.github.com)... 140.82.121.9
Connecting to codeload.github.com (codeload.github.com)|140.82.121.9|:443... connected.
HTTP request sent, awaiting response... 200 OK
Length: 250725 (245K) [application/x-gzip]
Saving to: ‘1.7.4.tar.gz’

1.7.4.tar.gz           100%[===========================>] 244,85K  --.-KB/s    in 0,07s

2026-03-01 14:34:45 (3,60 MB/s) - ‘1.7.4.tar.gz’ saved [250725/250725]

grp1@iredmai:~$
```

```
grp1@iredmai: ~
grp1@iredmai:~$ tar zxf
1.7.4.tar.gz  .cache/       .ssh/
grp1@iredmai:~$ tar zxf 1.7.4.tar.gz
```

```
grp1@iredmail: ~
grp1@iredmail:~/iRedMail-1.7.4$ cd ~
grp1@iredmail:~$ bash
1.7.4.tar.gz                .cache/                     .ssh/
.bash_history               iRedMail-1.7.4/             .sudo_as_admin_successful
.bash_logout                .lesshst                    .wget-hsts
.bashrc                     .profile
grp1@iredmail:~$ bash iRedMail-1.7.4/iRedMail.sh
```

```
grp1@iredmail: ~/iRedMail-1.

grp1@iredmail:~/iRedMail-1.7.4$ sudo bash iRedMail.sh
[ INFO ] Checking new version of iRedMail ...
[ INFO ] Installing package(s): gnupg2
Reading package lists... Done
Building dependency tree... Done
Reading state information... Done
The following NEW packages will be installed:
  gnupg2
0 upgraded, 1 newly installed, 0 to remove and 140 not upgraded.
Need to get 4752 B of archives.
After this operation, 32.8 kB of additional disk space will be used.
Get:1 http://archive.ubuntu.com/ubuntu noble-updates/universe amd64 gnupg2 all 2.4.4-2ubuntu17.4 [4752
 B]
Fetched 4752 B in 0s (22.6 kB/s)
Selecting previously unselected package gnupg2.
(Reading database ... 84805 files and directories currently installed.)
Preparing to unpack .../gnupg2_2.4.4-2ubuntu17.4_all.deb ...
Unpacking gnupg2 (2.4.4-2ubuntu17.4) ...
Setting up gnupg2 (2.4.4-2ubuntu17.4) ...
Processing triggers for man-db (2.12.0-4build2) ...
Scanning processes...
Scanning linux images...

Running kernel seems to be up-to-date.

No services need to be restarted.

No containers need to be restarted.
```

```
grp1@iredmail: ~/iRedMail-1.

Reading state information... Done
The following NEW packages will be installed:
  gnupg2
0 upgraded, 1 newly installed, 0 to remove and 140 not upgraded.
Need to get 4752 B of archives.
After this operation, 32.8 kB of additional disk space will be used.
Get:1 http://archive.ubuntu.com/ubuntu noble-updates/universe amd64 gnupg2 all 2.4.4-2ubuntu17.4 [4752
 B]
Fetched 4752 B in 0s (22.6 kB/s)
Selecting previously unselected package gnupg2.
(Reading database ... 84805 files and directories currently installed.)
Preparing to unpack .../gnupg2_2.4.4-2ubuntu17.4_all.deb ...
Unpacking gnupg2 (2.4.4-2ubuntu17.4) ...
Setting up gnupg2 (2.4.4-2ubuntu17.4) ...
Processing triggers for man-db (2.12.0-4build2) ...
Scanning processes...
Scanning linux images...

Running kernel seems to be up-to-date.

No services need to be restarted.

No containers need to be restarted.

No user sessions are running outdated binaries.

No VM guests are running outdated hypervisor (qemu) binaries on this host.
Adding component(s) 'multiverse' to all repositories.
Press [ENTER] to continue or Ctrl-c to cancel.
```

```
grp1@iredmail: ~/iRedMail-1.

No containers need to be restarted.

No user sessions are running outdated binaries.

No VM guests are running outdated hypervisor (qemu) binaries on this host.
Adding component(s) 'multiverse' to all repositories.
Press [ENTER] to continue or Ctrl-c to cancel.
Adding component(s) 'universe' to all repositories.
Press [ENTER] to continue or Ctrl-c to cancel.
[ INFO ] apt update ...
Hit:1 http://archive.ubuntu.com/ubuntu noble InRelease
Get:2 http://archive.ubuntu.com/ubuntu noble-updates InRelease [126 kB]
Get:3 http://security.ubuntu.com/ubuntu noble-security InRelease [126 kB]
Get:4 http://archive.ubuntu.com/ubuntu noble-backports InRelease [126 kB]
Get:5 http://archive.ubuntu.com/ubuntu noble-updates/main amd64 Components [175 kB]
Get:6 http://archive.ubuntu.com/ubuntu noble-updates/restricted amd64 Components [212 B]
Get:7 http://archive.ubuntu.com/ubuntu noble-updates/universe amd64 Components [385 kB]
Get:8 http://archive.ubuntu.com/ubuntu noble-updates/multiverse amd64 Components [940 B]
Get:9 http://archive.ubuntu.com/ubuntu noble-backports/main amd64 Components [7312 B]
Get:10 http://archive.ubuntu.com/ubuntu noble-backports/restricted amd64 Components [212 B]
Get:11 http://archive.ubuntu.com/ubuntu noble-backports/universe amd64 Components [10.5 kB]
Get:12 http://archive.ubuntu.com/ubuntu noble-backports/multiverse amd64 Components [212 B]
Get:13 http://security.ubuntu.com/ubuntu noble-security/main amd64 Components [21.5 kB]
Get:14 http://security.ubuntu.com/ubuntu noble-security/restricted amd64 Components [212 B]
Get:15 http://security.ubuntu.com/ubuntu noble-security/universe amd64 Components [74.2 kB]
Get:16 http://security.ubuntu.com/ubuntu noble-security/multiverse amd64 Components [212 B]
Fetched 1054 kB in 1s (1105 kB/s)
```

```
grp1@iredmail: ~/iRedMail-1.

iRedMail:_Open_Source_Mail_Server_Solution

                          Welcome
Welcome to the iRedMail setup wizard, we will ask you some simple
questions required to setup a mail server. If you encounter any trouble
or issues, please report to our support forum:
https://forum.iredmail.org/

---------------------------- WARNING ----------------------------
iRedMail is designed to be deployed on a __FRESH__ server, which means
your server should __NOT__ have mail related components installed, e.g.
Nginix / Apache, MySQL / MariaDB / PostgreSQL / OpenLDAP, Postfix,
Dovecot, Amavisd, etc. iRedMail will install and configure required
softwares automatically. Otherwise it may mess up your server by
overriding existing config files without asking.
-----------------------------------------------------------------

NOTE: You can abort this setup wizard by pressing key Ctrl-C.

                  < Yes >          < No  >
```

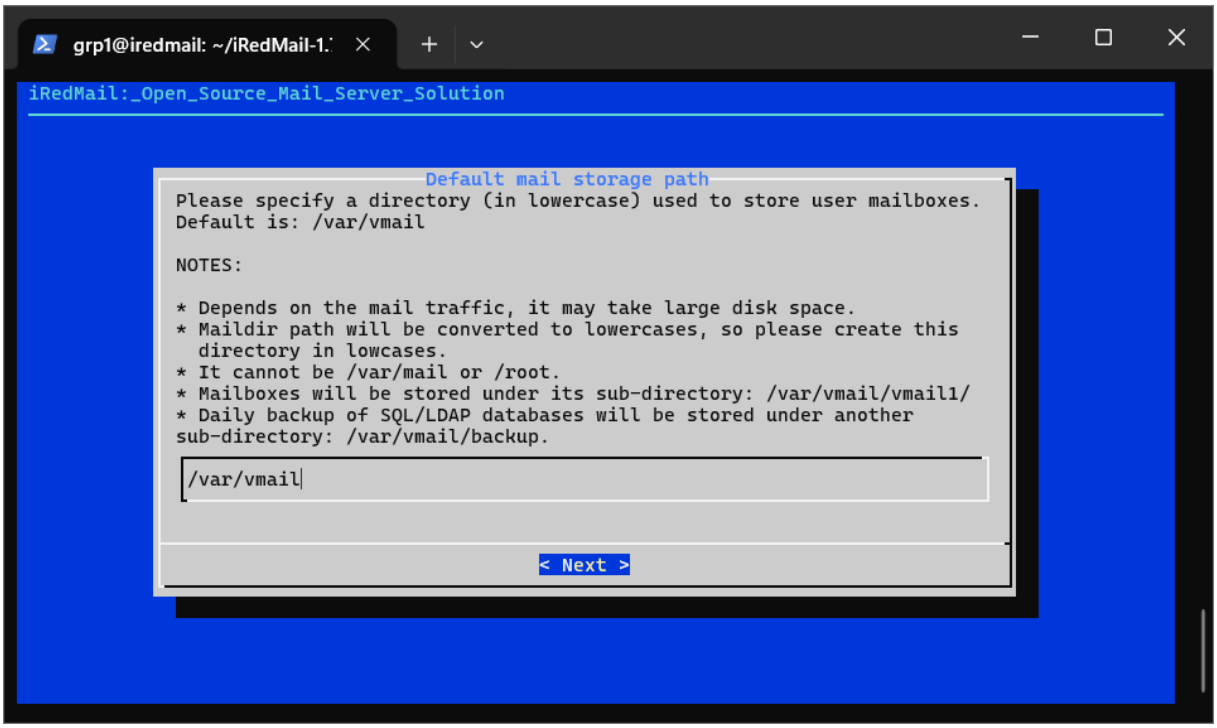
grp1@iredmail: ~/iRedMail-1.
iRedMail:_Open_Source_Mail_Server_Solution
Default mail storage path
Please specify a directory (in lowercase) used to store user mailboxes.
Default is: /var/vmail
NOTES:
* Depends on the mail traffic, it may take large disk space.
* Maildir path will be converted to lowercases, so please create this directory in lowcases.
* It cannot be /var/mail or /root.
* Mailboxes will be stored under its sub-directory: /var/vmail/vmail1/
* Daily backup of SQL/LDAP databases will be stored under another sub-directory: /var/vmail/backup.
/var/vmail
< Next >

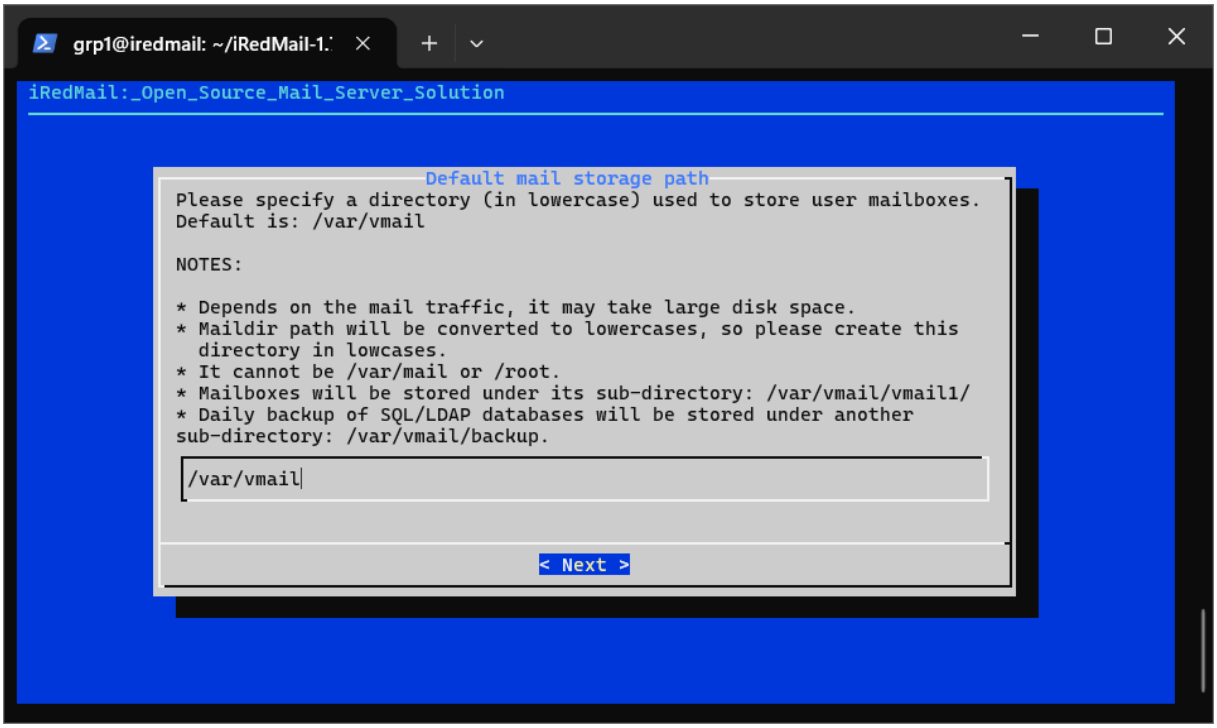
grp1@iredmail: ~/iRedMail-1.
iRedMail:_Open_Source_Mail_Server_Solution
Default mail storage path
Please specify a directory (in lowercase) used to store user mailboxes.
Default is: /var/vmail
NOTES:
* Depends on the mail traffic, it may take large disk space.
* Maildir path will be converted to lowercases, so please create this directory in lowcases.
* It cannot be /var/mail or /root.
* Mailboxes will be stored under its sub-directory: /var/vmail/vmail1/
* Daily backup of SQL/LDAP databases will be stored under another sub-directory: /var/vmail/backup.
/var/vmail
< Next >

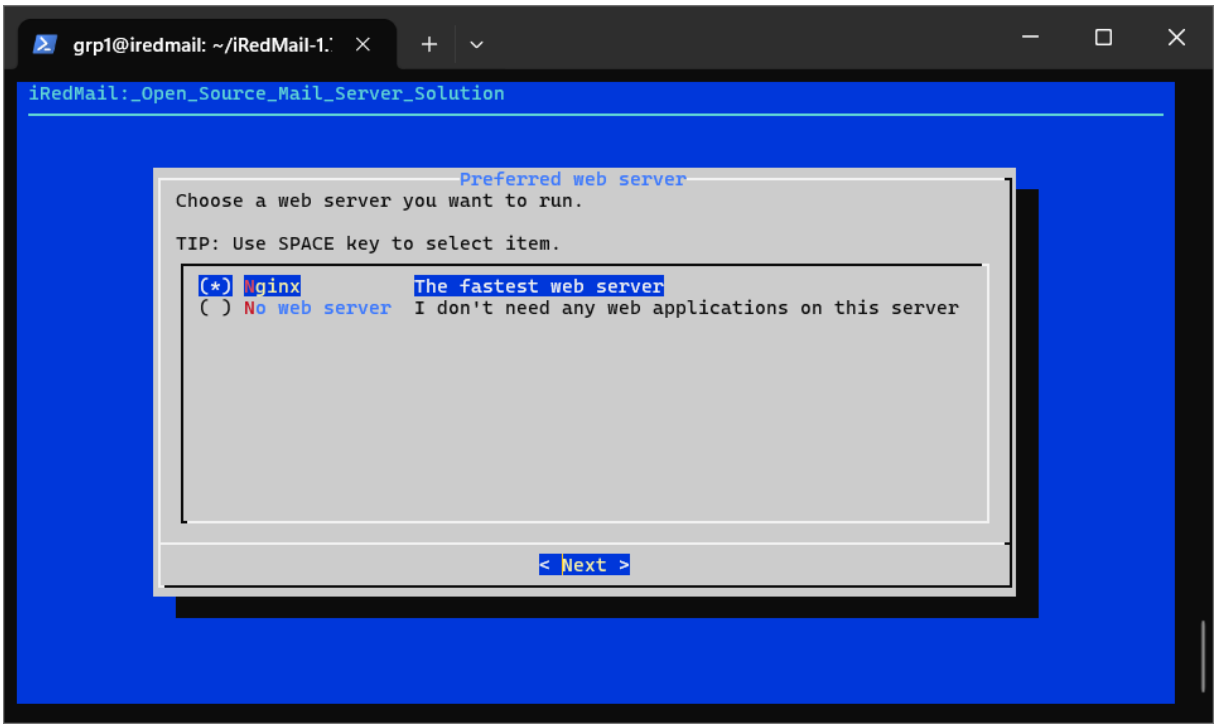
grp1@iredmail: ~/iRedMail-1.
iRedMail:_Open_Source_Mail_Server_Solution
Preferred web server
Choose a web server you want to run.
TIP: Use SPACE key to select item.
(*) Nginx The fastest web server
( ) No web server I don't need any web applications on this server
< Next >

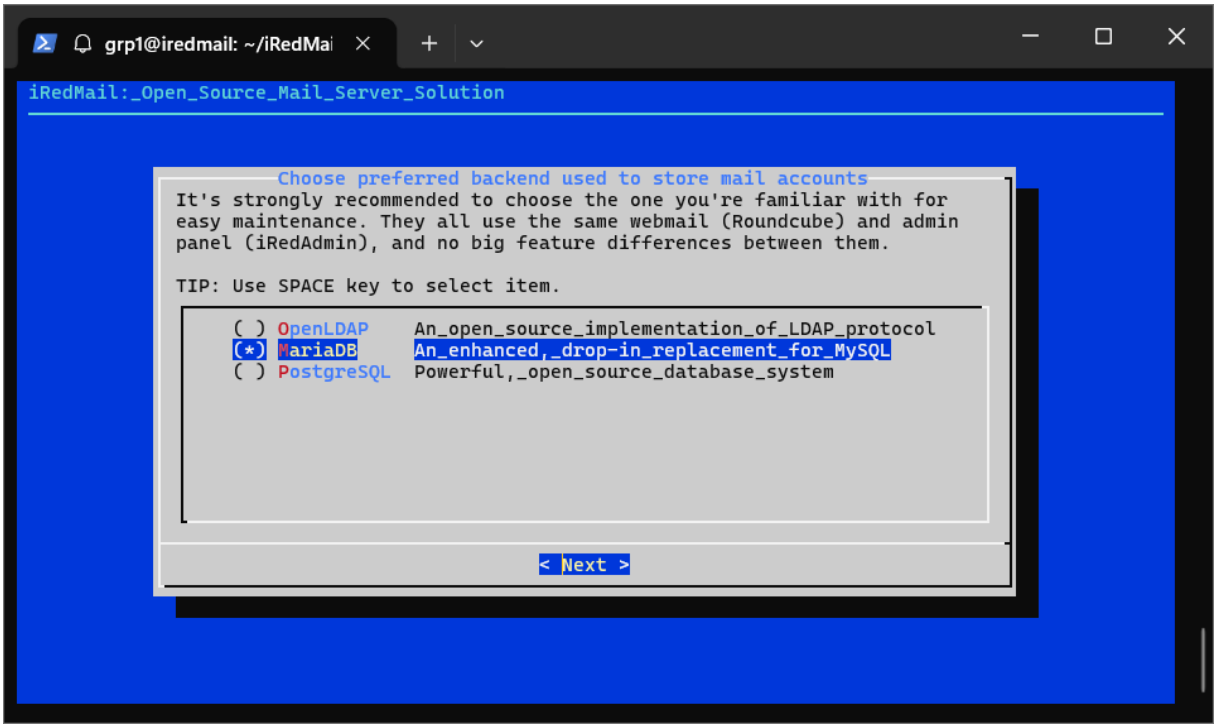
grp1@iredmail: ~/iRedMai
iRedMail:_Open_Source_Mail_Server_Solution
Choose preferred backend used to store mail accounts
It's strongly recommended to choose the one you're familiar with for easy maintenance. They all use the same webmail (Roundcube) and admin panel (iRedAdmin), and no big feature differences between them.
TIP: Use SPACE key to select item.
( ) OpenLDAP An_open_source_implementation_of_LDAP_protocol
(*) MariaDB An_enhanced,_drop-in_replacement_for_MySQL
( ) PostgreSQL Powerful,_open_source_database_system
< Next >

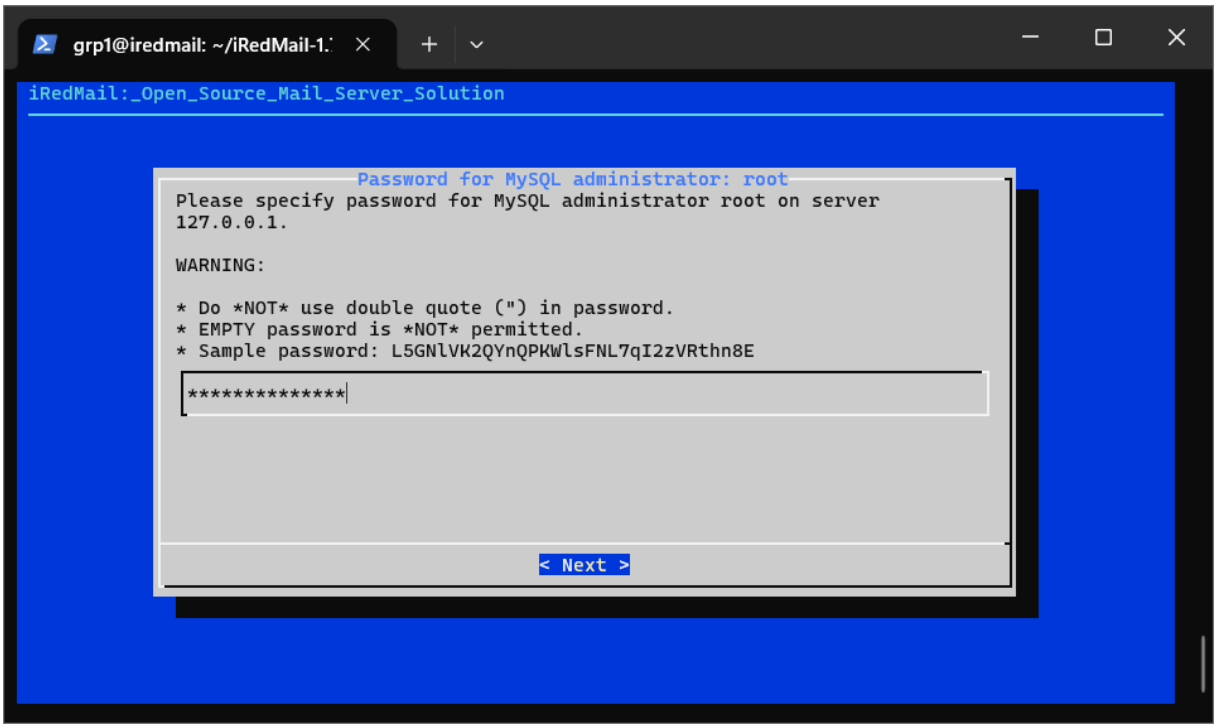

Password : Sio26ImcpMail!

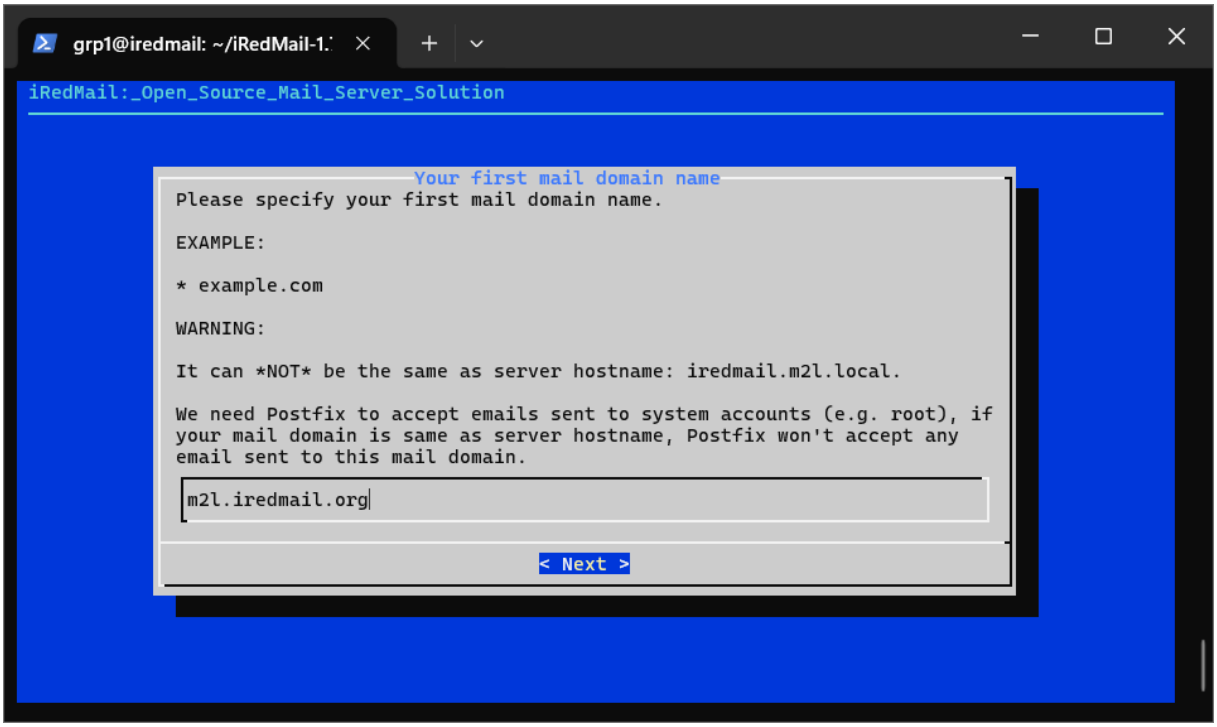

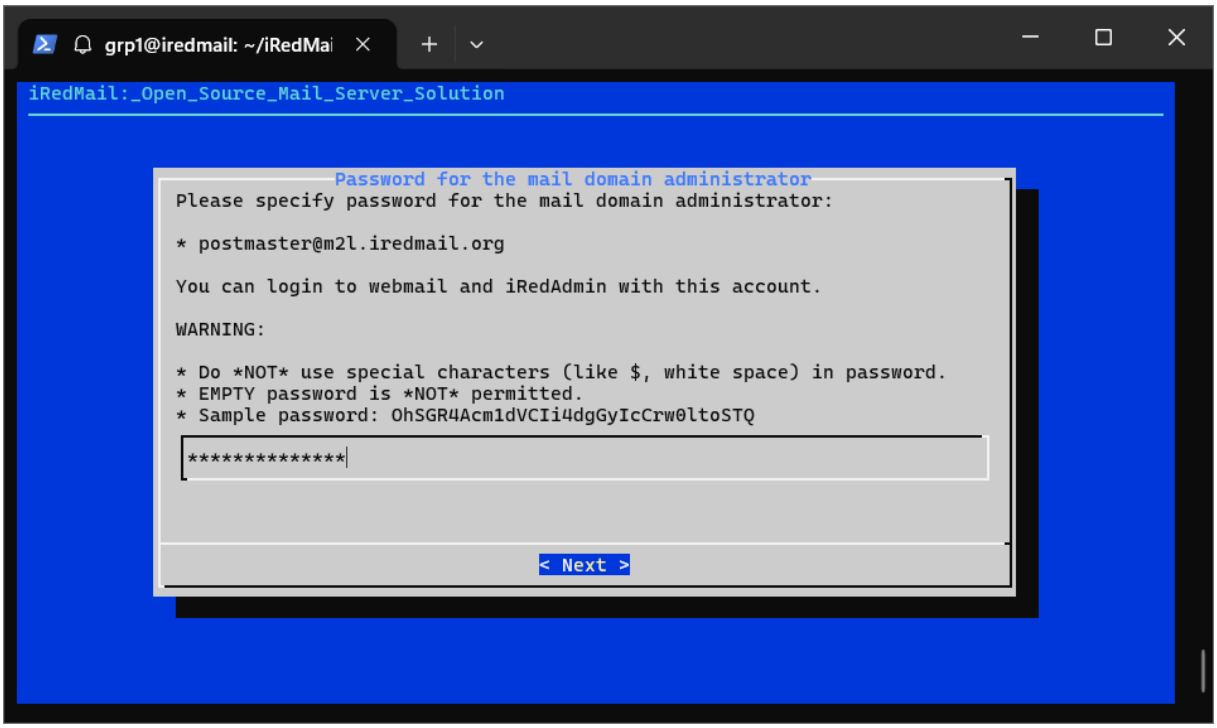

Password : Sio26ImcpMail!

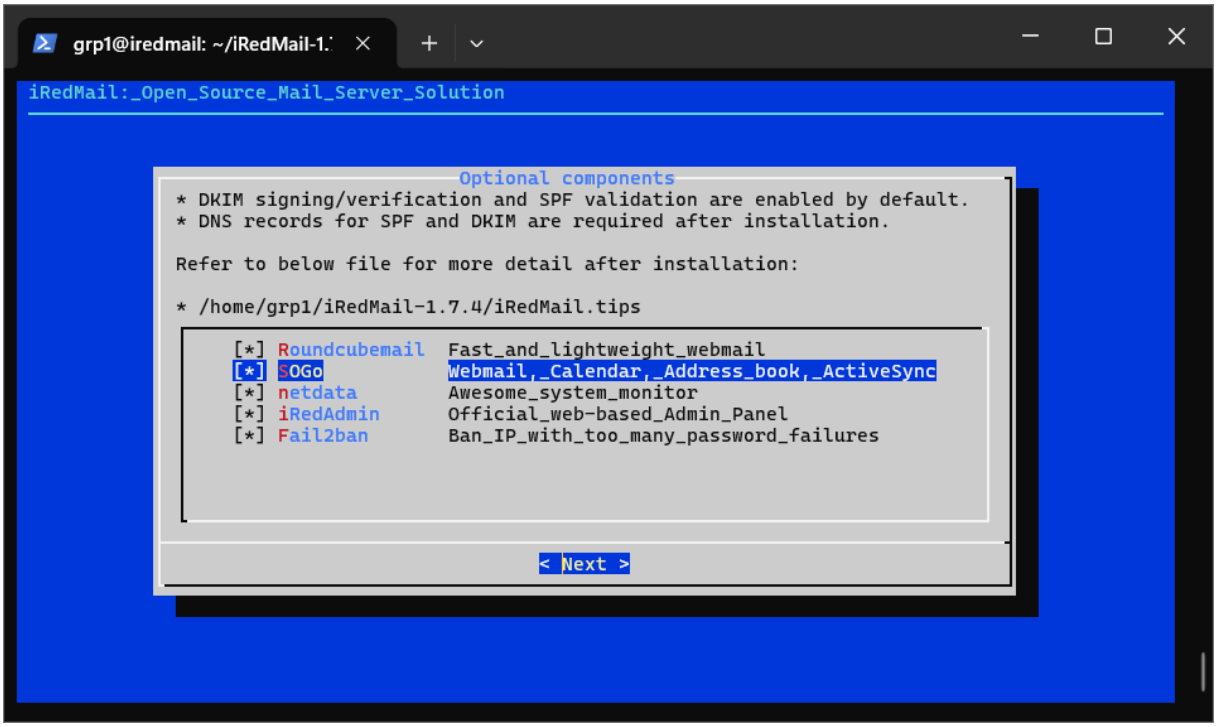

```
grp1@iredmail: ~/iRedMail-1.

                                   < Next >
*************************************************************************
****************************** WARNING **********************************
*************************************************************************
*                                                                       *
* Below file contains sensitive infomation (username/password), please  *
* do remember to *MOVE* it to a safe place after installation.          *
*                                                                       *
*   * /home/grp1/iRedMail-1.7.4/config
*                                                                       *
*************************************************************************
********************** Review your settings *****************************
*************************************************************************

* Storage base directory:                /var/vmail
* Mailboxes:
* Daily backup of SQL/LDAP databases:
* Store mail accounts in:                MariaDB
* Web server:                            Nginx
* First mail domain name:                m2l.iredmail.org
* Mail domain admin:                     postmaster@m2l.iredmail.org
* Additional components:                 Roundcubemail SOGo netdata iRedAdmin Fail2ban

< Question > Continue? [y|N]
```

```
grp1@iredmail: ~/iRedMail-1.

* Mail domain admin:                     postmaster@m2l.iredmail.org
* Additional components:                 Roundcubemail SOGo netdata iRedAdmin Fail2ban

< Question > Continue? [y|N]y
[ INFO ] Add apt repo for SOGo: https://packages.sogo.nu
[ INFO ] Resynchronizing the package index files (apt update) ...
Hit:1 http://security.ubuntu.com/ubuntu noble-security InRelease
Get:2 https://packages.sogo.nu/nightly/5/ubuntu noble InRelease [3218 B]
Hit:3 http://archive.ubuntu.com/ubuntu noble InRelease
Hit:4 http://archive.ubuntu.com/ubuntu noble-updates InRelease
Hit:5 http://archive.ubuntu.com/ubuntu noble-backports InRelease
Get:6 https://packages.sogo.nu/nightly/5/ubuntu noble/noble amd64 Packages [7186 B]
Fetched 10.4 kB in 1s (11.0 kB/s)
Reading package lists... Done
[ INFO ] Installing package(s): python3-setuptools python3-pip python3-wheel python3-requests uwsgi uw
sgi-plugin-python3 postfix postfix-pcre libsasl2-modules mariadb-client mariadb-server postfix-mysql p
hp-cli php-fpm php-json php-gd php-curl mcrypt php-intl php-xml php-mbstring php-zip php-mysql nginx-f
ull dovecot-imapd dovecot-pop3d dovecot-lmtpd dovecot-managesieved dovecot-sieve dovecot-mysql amavisd
-new libcrypt-openssl-rsa-perl libmail-dkim-perl clamav-freshclam clamav-daemon spamassassin altermime
 arj nomarch cpio lzop cabextract p7zip-full rpm libmail-spf-perl unrar-free pax lrzip gpg-agent libdb
d-mysql-perl libclamunrar11 mlmmj python3-pymysql memcached sogo sogo-activesync sope4.9-gdl1-mysql py
thon3-sqlalchemy python3-dnspython python3-pymysql python3-jinja2 python3-netifaces python3-bcrypt pyt
hon3-dnspython python3-simplejson python3-pymysql fail2ban geoip-bin geoip-database zlib1g libuuid1 li
bmnl0 curl lm-sensors netcat-openbsd bzip2 acl patch cron tofrodos logwatch unzip bsdutils liblz4-tool
 rsyslog nftables
Reading package lists...
Building dependency tree...
Reading state information...
```

```
grp1@iredmail: ~/iRedMail-1.

Scanning linux images...

Running kernel seems to be up-to-date.

Restarting services...
 /etc/needrestart/restart.d/systemd-manager
 systemctl restart polkit.service systemd-journald.service systemd-networkd.service systemd-resolved.s
ervice systemd-timesyncd.service systemd-udevd.service udisks2.service

Service restarts being deferred:
 systemctl restart ModemManager.service
 systemctl restart getty@tty1.service
 systemctl restart systemd-logind.service

No containers need to be restarted.

User sessions running outdated binaries:
 grp1 @ user manager service: systemd[832]

No VM guests are running outdated hypervisor (qemu) binaries on this host.

*******************************************************************
* Start iRedMail Configurations
*******************************************************************
[ INFO ] Generate self-signed SSL cert (4096 bits, expire in 10 years).
[ INFO ] Generate Diffie Hellman Group with openssl, please wait.
[ INFO ] Create required system accounts.
[ INFO ] Configure MariaDB database server.
```

```
grp1@iredmail: ~/iRedMail-1.

*******************************************************************
* Start iRedMail Configurations
*******************************************************************
[ INFO ] Generate self-signed SSL cert (4096 bits, expire in 10 years).
[ INFO ] Generate Diffie Hellman Group with openssl, please wait.
[ INFO ] Create required system accounts.
[ INFO ] Configure MariaDB database server.
[ INFO ] Setup daily cron job to backup SQL databases with /var/vmail/backup/backup_mysql.sh
[ INFO ] Configure Postfix (MTA).
[ INFO ] Configure Dovecot (POP3/IMAP/Managesieve/LMTP/LDA).
[ INFO ] Configure Nginx web server.
[ INFO ] Configure PHP.
[ INFO ] Configure mlmmj (mailing list manager).
[ INFO ] Configure ClamAV (anti-virus toolkit).
[ INFO ] Configure Amavisd-new (interface between MTA and content checkers).
[ INFO ] Configure SpamAssassin (content-based spam filter).
[ INFO ] Configure iRedAPD (postfix policy daemon).
[ INFO ] Configure iRedAdmin (official web-based admin panel).
[ INFO ] Configure Roundcube webmail.
[ INFO ] Configure SOGo Groupware (Webmail, Calendar, Address Book, ActiveSync).
[ INFO ] Configure Fail2ban (authentication failure monitor).
[ INFO ] Configure netdata (system and application monitor).

*******************************************************************
* iRedMail-1.7.4 installation and configuration complete.
*******************************************************************

< Question > Would you like to use firewall rules provided by iRedMail?
< Question > File: /etc/nftables.conf, with SSHD ports: 22. [Y|n]y
```

Mister Leo (leobaro@free.fr) est connecté

```
grp1@iredmail: ~/iRedMail-1.

ERROR: Failed to lock the log file /var/log/clamav/freshclam.log: Resource temporarily unavailable
*********************************************************************
* URLs of installed web applications:
*
* - Roundcube webmail: https://iredmail.m2l.local/mail/
* - SOGo groupware: https://iredmail.m2l.local/SOGo/
* - netdata (monitor): https://iredmail.m2l.local/netdata/
*
* - Web admin panel (iRedAdmin): https://iredmail.m2l.local/iredadmin/
*
* You can login to above links with below credential:
*
* - Username: postmaster@m2l.iredmail.org
* - Password: Sio26ImcpMail!
*
*********************************************************************
* Congratulations, mail server setup completed successfully. Please
* read below file for more information:
*
*   - /home/grp1/iRedMail-1.7.4/iRedMail.tips
*
* And it's sent to your mail account postmaster@m2l.iredmail.org.
*
******************** WARNING ****************************************
*
* Please reboot your system to enable all mail services.
*
*********************************************************************
grp1@iredmail:~/iRedMail-1.7.4$
```

Reboot